Montana High School Association

2012 STATE CLASS AA SOFTBALL TOURNAMENT

KIDSPORTS COMPLEX - KALISPELL, MT
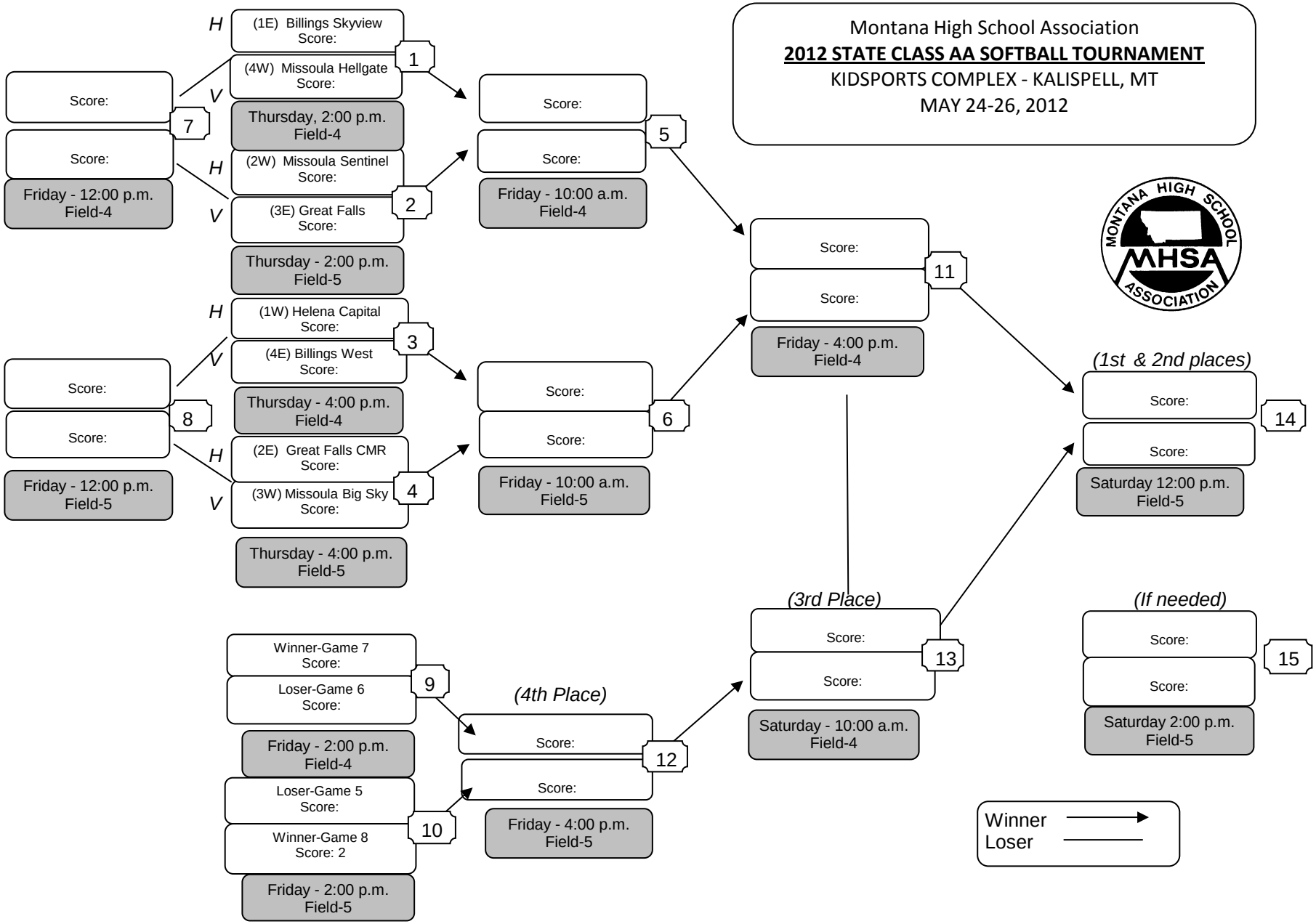
MAY 24-26, 2012