

The Elkhorn Athletic Association currently offers Recreational & Competitive Baseball and Softball, Football and Basketball to Elkhorn area youth athletes.



The EAA Play by Play is a monthly compilation of important updates for the month. In order to make sure you always receive this information, please also follow [@PlayEAA on Twitter](#) and/or [@ElkhornAthleticAssociation on Facebook](#).



SPRING REGISTRATION UPDATE

If you have not yet registered for baseball or softball, please do so before March 1st to avoid a late fee.

Football registrations will remain open and will not incur a late fee on March 1.

[Register Today.](#)



Spring Sports Sponsorships

Get your business in front of 83,000 website views and the families of the 1,900 children registered with EAA. Team sponsorships are available for Baseball,

Football and Softball.

[Sponsor a team now](#) or discuss other opportunities.



EAA Announces Expanded Basketball Program

The EAA will now provide opportunities for all levels of ability to experience instructional and competitive basketball

while focusing on fundamentals, team work and sportsmanship.

This program will include a recreational program for K-8th grade and a select program for 3-8th grade. More information will be released about this very soon. Tryouts for the select program will be mid-March, stay tuned to EAA for specific dates and program information.



EAA Weekend at Dick's Sporting Goods

Dick's Sporting Goods is offering 20% Off to all EAA families this weekend, Feb. 18 & 19th.

[Download the flyer here.](#)

Does the Shoe Fit?

Shoes can make all the difference for



an athlete. [Check out this blog](#) from Nebraska Orthopaedic Hospital that has tips on choosing the right shoes.



Cell Number Check

Please make sure the phone number listed on your EAA account is accurate. The EAA will occasionally use text messaging as a way to communicate cancellations and important events.

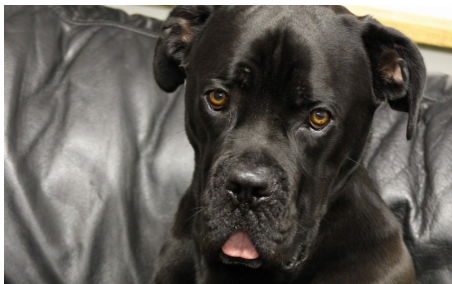

Your Name Here

If your business is interested in sponsoring the EAA Play by Play and supporting EAA families, please visit our [Sponsorships Page](#) for next steps. Until then ... we have this.

Elkhorn Athletic Association | P.O. Box 544 Elkhorn Ne 68022 | www.elkhornathletics.org

STAY CONNECTED:

