

# THE COLLEGE GAME



## Pacific Lutheran vs College of Idaho Homecoming

FRANKLIN PIERCE STADIUM  
SATURDAY, NOV. 15 1969 2 P.M.



# Break your beard in right.

Right now your beard is in the formative stage.

You can shave it with a razor blade like your father does. And each time you do your beard will grow back a little more difficult. Until one day shaving's no longer a chore. It's an agony.

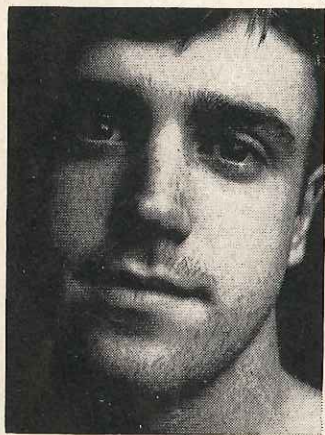

Look no further than your father's face for proof.

But fortunately, you're catching your beard at an early age. You can break it in to be just as shaveable 10 and 20 years from now as it is today.

With a REMINGTON® *Lektro Blade* shaver.

And if you think the kind of shave we're selling won't be close enough for you, you're wrong.

Our new Lektro Blade shaver has very sharp disposable blades. Just like a razor. So it gives very close shaves. Just like a razor.

What's more, you can dial a Lektro Blade shaver into a sideburn trimmer.

Admittedly, it costs more to buy our electric shaver than a razor and some blades.

But it's a good investment.

These next few years will determine how you and your beard will get along for the rest of your lives.† SPERRY RAND®



**REMINGTON**  
ELECTRIC SHAVING DIVISION, BRIDGEPORT, CONNECTICUT.

LEKTRO BLADE: TRADEMARK OF SPERRY RAND CORP. © 1969 S. R.



THE WORLD'S MOST HONORED WATCH®

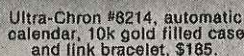

THE WORLD'S MOST ACCURATE WATCH

Longines, only watch  
ever to win 10 World's  
Fair Grand Prizes  
and 28 Gold Medals.



\*Your Longines-Wittnauer Franchised Jeweler will adjust your Ultra-Chron to this accuracy, if necessary. Guarantee is for one year.

**LONGINES-WITTNAUER WATCH COMPANY**

**Longines-Wittnauer Building, New York**

PLU 47 UBC 12  
PLU 36 Whitworth 0  
PLU 17 Lewis and Clark 0  
PLU 27 Linfield 21  
PLU 0 UPS 20  
PLU 13 Pacific 0  
PLU 23 Whitman 45  
PLU 15 Willamette 24





**PLU HOMECOMING MASCOT**  
"Meretrov" the Trojan Horse



**PLU 1969 HOMECOMING QUEEN**  
Marcia King



**PLU SENIORS IN FINAL GAME** — Pacific Lutheran University seniors playing their last game for the Lutes appear with Coach Roy Carlson. From left, back row: Doug Jansen, defensive halfback; Rick Johnson, tackle; Grant Spencer, free safety; Carlson; Tim Chandler, safety; Duane Oyler, center; and Vic Eaton, end. Front row: Marv Peterson, center; Neil Bryant, defensive end; Randy Jorgenson, guard; and Skip Miller, linebacker.



# Lutheran Brotherhood Insurance

Life and Health Insurance for **all** Lutherans

701 Second Avenue South, Minneapolis, Minn., 55402



JAMES O. SPARKS  
2707 1/2 Locust West  
LO 4-2342



Best of Luck, Lutes!



WALLACE E. CHRISTOPHERSON  
317A Garfield  
LE 1-1661

## PEDERSON'S FRYER FARMS

2901 EAST 72nd STREET  
TACOMA, WASHINGTON

**The Home of Better Fryers**

*It's Our Pleasure To Serve the University*

TACOMA  
LE. 7-0243

SEATTLE  
MU. 2-2513



**FLORAL CO.**

OUTSTANDING FLORAL DESIGN ALWAYS

9021 Pacific Ave.

GR 4-8414

## HOWELL SPORTING GOODS INC.

"Quality Athletic Equipment"

Riddell, Rawlings, Spot-Bilt, Voit  
Adidas, Puma, Converse  
Complete Line of Tennis, Tank Suits by  
White Stag Speedo

Student Discounts

922 Commerce

Tacoma, Wash.

FU 3-2653

## PARKWAY REALTY, INC.

*Good Luck, Lutes!*

If You Have

Property,

We Sell It!

If You Need

Property,

We Sell It!

9618 Pacific Ave.

LE 7-0236



# DOUG JANSEN, Senior Defensive Halfback No. 33

by Rick Johnson

One of the fastest and most versatile members of PLU's football team is defensive halfback Doug Jansen, a four-year letterman.

A high school star at Sumner, Doug came to PLU as an offensive end and defensive back. He settled at the defensive halfback slot his freshman year and has been there ever since, but in addition has filled in at times as a split end and flanker.

During his four year career he has intercepted 16 enemy passes for a team that has snared 82 interceptions over the past four years, and has continually been high in team defensive statistics. He has started every game during his four years at PLU.

This year opposing teams have shunned the left side of the field, which has been manned by three four year lettermen including Jansen. Neil Bryant is at defensive end and Skip Miller plays corner line-backer, and the three have made yardage tough for opponents all season.

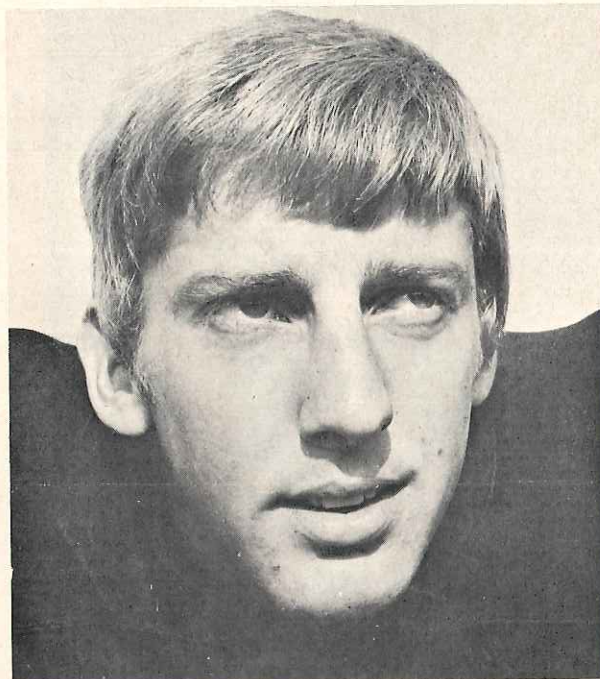

Jansen has fine speed, good hands and is a strong open field tackler. He earned All-Northwest Conference honorable mention last year and was named to the District I NAIA second team.

Married last summer, Doug makes his home in Puyallup. Upon graduation he plans to teach and coach at the high school level.

## SCOTT'S ATHLETIC EQUIPMENT

10015 Bridgeport Way, S.W.  
Tacoma, Washington 98499

Scott Names

Pat Larkin

Clint Names

Tom Names

Bob Harris

— TEAM EQUIPMENT AND TROPHIES —

BEST OF LUCK, LUTES . . .

After the game . . .

Don't forget to treat your Date and Yourself  
to Refreshments at

## PLU COFFEE SHOPS

Open until 10 p.m. Monday-Thursday  
Open until 11 p.m. Friday and Saturday  
Open from 4:30 to 10 p.m. Sunday

*Stella's*

FLOWERS  
ARTISTRY IN FLOWERS

12169 Pacific Avenue  
(at Parkland)  
LEnox 7-0206  
LEnox 7-0207

TACOMA MALL

GR 5-3909



## Harold Meyer Drugs

Two Locations To Serve You

11TH AND SOUTH K STREET  
48TH AND SOUTH TACOMA WAY

Delivery Service

GR 2-4491



Valiant Duster 340

Plymouth GTX

Dodge Challenger

Plymouth Barracuda

Dodge Charger 500

**OUR  
SPORTS PROGRAM  
FOR  
THIS SEASON**

Chrysler weather has arrived. Falling leaves take off on the wind—and our 1970 Chrysler Corporation lineup takes the field.

For a starter, Plymouth 1970 makes it with the Rapid Transit System: The fabulous Barracuda Series. Valiant Duster 340. And the imperturbable Plymouth GTX.

Or you could be Dodge material. Find out

with a run in the cars with the bumblebee stripe: The Challenger. Charger 500. Dart Swinger 340. Coronet Super Bee.

The loaded lineup. Performance on wheels, waiting for the moment you take over.

And while you're thinking about it—relax, sit back and enjoy the game.



**CHRYSLER  
CORPORATION**

Plymouth • Dodge • Chrysler • Imperial • Dodge Trucks • Simca • Sunbeam



Things  
go better  
with Coke.

TRADE-MARK®



TRADE-MARK®



R. MARK



## OFFENSE

80	JOHN OBERG (190)	LE
85	RICK JOHNSON (265)	LT
76	ROSS BOICE (235)	LG
52	DUANE OYLER (235)	C
65	RANDY JORGENSEN (205)	RG
75	JOHN BANGSUND (210)	RT
42	DICK KOUTCHAK (185)	RE
11	JIM HADLAND (185)	QB
20	DAVE HALSTEAD (180)	HB
21	HANS LINDSTROM (185)	HB
35	DAN PRITCHARD (225)	FB

# PLU

## DEFENSE

86	DAVE BENNETT (200)	LE
68	DON AIKEN (215)	LG
77	BOB NORDSTROM (280)	RG
84	NEIL BRYANT (195)	RE
66	STAN PIETRAS (215)	LB
60	PETE UGSTAD (190)	LB
51	SKIP MILLER (190)	LB
22	JACK IRION (185)	HB
33	DOUG JANSEN (185)	HB
15	GRANT SPENCER (185)	FS
44	TIM CHANDLER (180)	S

### Pacific Lutheran University Squad

10	Aitken, GB	61	Umeno, DE
11	Hadland, QB	62	Allen, G
12	Johnson, S., QB	63	Campbell, DG
14	Jackson, E	64	Safstrom, G
15	Spencer, HB	65	Jorgenson, G
20	Halstead, HB	66	Pietras, LB
21	Lindstrom, HB	67	Newton, LB
22	Irion, DHB	68	Aiken, DG
23	Darland, FS	70	Marsh, DE
30	Jones, HB	71	Greenwood, DE
32	Ferguson, FS	74	Broeker, T
33	Jansen, HB	75	Bangsund, T
34	Sherwood, HB	76	Boice, G-DE
35	Pritchard, FB-DE	77	Nordstrom, DG
40	Hammer, FB	78	Bennett, B., LB
41	Beckley, LB	80	Oberg, E
42	Koutchak, HB	81	Anderson, E
43	Olbertz, LB	82	Roller, E
44	Chandler, S	83	Eaton, E
50	Hillesland, DG	84	Bryant, DE
51	Miller, LB	85	Johnson, R., T-DG
52	Oyler, C	86	Bennett, D., E
55	Peterson, C	90	Monta, LB
60	Ugstad, LB		

## DEFENSE

86	BILL DUNHAM (195)	LE
63	GREG PEARSON (225)	LT
51	JOE JAKUBOWSKI (215)	MG
70	JOHN SUTTON (230)	RT
42	BRAD AIRHART (190)	RE
84	RICH GAGNON (191)	LB
53	DON MOULDS (185)	LB
24	BILL ROMERO (166)	HB
12	LARRY SCHOONOVER (173)	HB
21	BILL BUBAK (175)	S
35	BILL SCHOW (163)	S

# COLLEGE OF IDAHO

## OFFENSE

82	CISCO LIMBAGO (180)	SE
72	DENNIS CABRERA (224)	LT
60	KEN WOODBRIDGE (210)	LG
52	BILL FEELEY (210)	C
65	RICK BAUMER (210)	RG
71	RICH AITKEN (225)	RT
85	TONY ENGLISH (195)	RE
32	ROB WATERS (145)	WB
40	BRUCE DeGROAT (185)	FB
22	JOE GLAISYER (180)	TB
11	LON TROXEL (197)	QB

### College of Idaho

10	Atteberry, QB	53	Moulds, LB
11	Troxel, QB	54	Shreve, LB
12	Schoonover, DB	60	Woodbridge, G
14	Knox, QB	61	Milligan, DG
20	Pirtle, HB	62	Malsom, LB
21	Bubak, DB	63	Pearson, DT
22	Glaisyer, HB	64	Schafer, DG
23	Laison, DHB	65	Baumer, G
24	Romero, DB	70	Sutton, DT
25	Johnson, B. J., DB	71	Aitken, T
30	Johnson, D., FL	72	Cabrera, T
31	Carolina, FL	73	Case, DT
32	Waters, FL	74	Irwin, T
34	Barry, FL	75	Owens, DE
35	Schow, DB	81	Crawford, DE
40	DeGroat, HB	82	Limbago, SE
42	Airhart, FB	83	Sonnenberg, SE
43	Jensen, FB	84	Gagnon, TE
51	Jakubowski, DG	85	English, TE
52	Feeley, C	86	Dnham, DE





# CHANGE IS IN THE WIND

Shaped in a wind tunnel...  
Refined by the wind  
at Daytona, Riverside, and Darlington.  
Wind-shaped. Aerodynamic. Made to move.



## 1970 FORD TORINO

The most completely changed new cars of the year—Torino. New size. Longer. Lower. Wider. Quick and quiet. New shape. Shaped in a wind tunnel for a new, low-drag silhouette.

Torino Brougham. Here's the one that has it all. Distinctive new grille with Hideaway Head-

lamps. New interiors to surround you with luxury. More luxurious than any other car in its class. Top performance from a choice of five new V-8's, including the super efficient 351-cu. in. 4V. Top it all off with a glamorous vinyl-covered roof. Torino Brougham—sweeping its class.

### 1970 Torino Brougham 2-Door

More luxurious than any other car in its class. One of the 13 new 1970 Torino models—the most completely changed new cars of the year.

TORINO







# READ-THRU COLOR

HAS REVOLUTIONIZED STUDY HABITS!

Accent the Important Passages  
They'll sing out when you review

IN BOOKS, REPORTS  
AND CLASSROOM NOTES

*Sumford's*  
**Major Accent®**

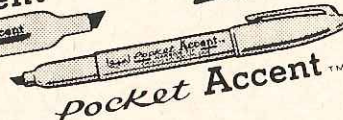

**49¢**

**PLU  
BOOK  
STORE**

## DRYER MORTUARY

### DRYER FIR LANE CHAPEL

924 E. 176th Street



220 South  
134th Street

Phone  
LE 7-0253

## CYCLE CRAFT INC.

YAMAHA — TRIUMPH

BACK TO SCHOOL SPECIAL

100 c.c. Yamaha — \$350

BRING IN THIS AD AND SAVE \$50

752-108th South

LE 1-2652

**Suits**

**Slacks**

**Sport Coats**

*Tailored to Measure*

## GIL GUNDERSON'S

753 Broadway

MA 7-6803

*Eat 'em  
up Lates!!!*

## COLLEGE CLEANERS

Serving Parkland Area

— Our Specialty —

KNIT SUITS — SWEATERS

DRAPERY CLEANING

LAUNDRY SERVICE

MEMBER OF  
NATIONAL INSTITUTE OF DRY CLEANERS

11416 Park Avenue

LE 7-5361

## CENTRAL MARKET

**Wholesale and Retail Meats**



*Buy with Confidence*



1122 MARKET STREET

Phone BR 2-0142



# 1969 PACIFIC LUTHERAN UNIVERSITY FOOTBALL ROSTER

No.	Name	Pos.	Wgt.	Hgt.	Class	Hometown
68	Aiken, Don*	DG	215	5-11	So.	Tacoma (Mt. Tahoma)
10	Aitken, Grady	QB	195	6-1	So.	Shore Acres, Calif.
62	Allen, Wayne	G	190	5-10	Fr.	Belfair (N. Mason)
81	Anderson, Dave	E	190	6-0	Fr.	Connell (Connell)
75	Bangsund, John**	T	210	6-5	Jr.	Seattle (Nathan Hale)
41	Beckley, Gary	LB	175	6-0	Fr.	Portland, Ore. Cleveland
78	Bennett, Brett	T	200	5-11	Fr.	Bremerton (West)
86	Bennett, Dave	DE	200	6-3	Fr.	Newport, Ore.
76	Boice Ross**	G-DE	235	6-3	Jr.	Custer (Ferndale)
74	Broeker, Bill*	T	235	6-4	Sr.	Marysville (Marysville)
84	Bryant, Neil***	DE	195	6-1	Sr.	Salem, Ore. (McNary)
63	Campbell, Mike*	DG	210	6-1	Jr.	Freemont, Calif.
44	Chandler, Tim*	S	180	6-1	Sr.	Greeley, Colo.
23	Darland, Mike	LB	185	6-1	Fr.	Tacoma (Mt. Tahoma)
83	Eaton, Vic**	E	175	5-11	Sr.	Renton (Issaquah)
32	Ferguson, Paul**	DHB	190	6-0	Jr.	Federal Way (Federal Way)
11	Hadland, Jim	QB	185	6-1	So.	Tacoma (Franklin Pierce)
20	Halstead, Dave**	HB	180	5-9	Jr.	Hillsboro, Ore. (Union)
40	Hammer, Gary*	FB	200	5-10	Jr.	Tacoma (Franklin Pierce)
50	Hillesland, Dennis*	DG	205	6-2	So.	Salem, Ore. (S. Salem)
22	Irion, Jack**	DHB	185	6-2	Jr.	Hoquiam (Hoquiam)
14	Jackson, Roger	E	185	5-10	Sr.	Clark, N. J.
33	Jansen, Doug***	DHB	185	6-1	Sr.	Sumner (Sumner)
12	Johnson, Steve	QB	180	6-0	Jr.	Tacoma (Stadium)
85	Johnson, Rick**	T-DG	265	6-4	Sr.	Gig Harbor (Peninsula)
30	Jones, Steve	QB	165	5-10	Fr.	Portland, Ore.
65	Jorgenson, Randy***	G	205	5-11	Jr.	Olympia (N. Thurston)
42	Koutchak, Richard	QB	185	6-0	Fr.	Anchorage, Alaska
21	Lindstrom, Hans**	HB	185	6-1	Jr.	Puyallup (Puyallup)
70	Marsh, Mike	DE	195	6-1	So.	Tokyo (Yamato)
51	Miller, Skip***	LB	190	6-0	Sr.	E. Wenatchee (Eastmont)
90	Monta, Don	LB	190	6-1	Jr.	Lacey (N. Thurston)
67	Newton, Bill	LB	185	5-8	Fr.	Puyallup (Puyallup)
77	Nordstrom, Bob	T	280	6-6	Fr.	Bismark, N. D.
80	Oberg, John	E	170	6-2	Fr.	Bend, Ore. (Bend)
43	Olbertz, Pete**	LB	185	5-11	Jr.	Olympia (Olympia)
52	Oyler, Duane***	C	235	6-1	Sr.	Renton (Renton)
55	Peterson, Marv***	C	190	6-0	Sr.	Bow (Burlington-Edison)
66	Pietras, Stan*	LB	215	6-2	So.	Tacoma (Mt. Tahoma)
35	Pritchard, Dan	FB	220	5-11	Fr.	Tacoma (Clover Park)
82	Roller, Dave**	E	230	6-3	Jr.	Tacoma (Franklin Pierce)
64	Safstrom, John**	G	200	6-0	Jr.	Olympia (Miller)
34	Sherwood, Bob	HB	180	6-0	Fr.	Centralia (Centralia)
15	Spencer, Grant**	HB	185	6-1	Sr.	Milwaukie, Ore. (Milwaukie)
60	Ugstad, Pete**	LB	190	5-10	Jr.	Bonnors Ferry, Id.
61	Umeno, John	DE	175	5-8	So.	Hawaii (Kula Maui)

\* Denotes lettermen

**JOHNSON** WALGREEN **DRUGS**  
AGENCY

— PRESCRIPTIONS —



**School Supplies    Cosmetics**  
**Cameras and Film    Gifts**



210 GARFIELD, PARKLAND

Phone LE 7-0221

## PLU FAVORITES

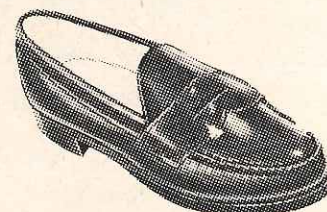

Campus Styles Known from Harstad to Foss

**SOINE'S SHOES**

Villa Plaza  
No. 26th and Proctor  
Pacific Ave. at So. 50th



# 1969 COLLEGE OF IDAHO FOOTBALL ROSTER

No.	Name	Pos.	Wgt.	Hgt.	Class	Hometown
10	Atteberry, Tom	QB	176	6-1	So.	Ontario, Ore.
11	Troxel, Lon	QB	197	5-11	Sr.	Boise, Idaho
12	Schoonover, Larry	DB	173	6-1	So.	Boise, Idaho
14	Knox, Chuck	QB	170	5-9	So.	Caldwell, Idaho
20	Pirtle, John	HB	155	5-8	So.	Meridian, Idaho
21	Bubak, Bill	DB	175	5-10	Jr.	Jerome, Idaho
22	Glaisyer, Joe	HB	180	6-0	Sr.	Boise, Idaho
23	Laison, Gary	DHB	175	5-10	Jr.	San Jose, Calif.
24	Romero, Bill	DB	166	5-11	J.C.	San Jose, Calif.
25	Johnson, B. J.	DB	163	6-3	Fr.	Boise, Idaho
30	Johnson, Dick	FL	169	5-11	Jr.	Twin Falls, Idaho
31	Carolina, Everett	FL	151	5-8	So.	Washington, D.C.
32	Waters, Bob	FL	145	5-8	Jr.	Baker, Oregon
34	Barry, Ron	FL	169	5-10	So.	Burley, Idaho
35	Schow, Bill	DB	163	5-9	Fr.	Rupert, Idaho
40	DeGroat, Bruce	HB	185	6-0	Jr.	Caldwell, Idaho
42	Airhart, Brad	FB	190	6-1	Jr.	Genesee, Idaho
43	Jensen, Rick	FB	181	5-11	Fr.	Caldwell, Idaho
51	Jakubowski, Joe	DG	215	5-10	Sr.	Chicago, Ill.
52	Feeley, Bill	C	210	6-0	Jr.	Lampoc, Calif.
53	Moulds, Don	LB	185	6-0	So.	Boise, Idaho
54	Shreve, Tom	LB	185	5-9	Jr.	Palmdale, Calif.
60	Woodbridge, Ken	G	210	6-0	Sr.	Boise, Idaho
61	Milligan, Pat	DG	190	5-10	So.	Caldwell, Idaho
62	Malsom, Dave	LB	203	6-1	Fr.	Nampa, Idaho
63	Pearson, Greg	DT	225	6-3	Jr.	Washington, D.C.
64	Schafer, Bob	DG	190	6-0	Jr.	Conlon, Oregon
65	Baumer, Rick	G	210	5-9	Sr.	Gold Beach, Oregon
70	Sutton, John	DT	230	6-3	Sr.	Boise, Idaho
71	Aitken, Rich	T	225	6-4	Jr.	Boise, Idaho
72	Cabrera, Dennis	T	224	6-0	So.	Honolulu, Hawaii
73	Case, Carl	DT	217	6-1	So.	Marsing, Idaho
74	Irwin, Tom	T	218	6-3	Fr.	Twin Falls, Idaho
75	Owens, Mike	DE	205	6-0	Sr.	Caldwell, Idaho
81	Crawford, George	DE	197	6-3	Jr.	Berkeley, Calif.
82	Limbago, Cisco	SE	180	5-11	So.	Waianae, Hawaii
83	Sonnenberg, Dave	SE	175	5-11	Sr.	Boise, Idaho
84	Gagnon, Rich	TE	191	6-1	J.C.	Gorham, Maine
85	English, Tony	TE	195	6-1	So.	Baker, Oregon
86	Dunham, Bill	DE	195	6-0	Jr.	San Jose, Calif.

## Tacoma's Complete Ski Shop

Head — Hart — Volki Skis  
Lange — Strolz — Nordica — Koflach Ski Boots

Evenings till 9 p.m.



PARKLAND

Sports

CENTER

11122 PACIFIC AVENUE

TACOMA, WASHINGTON

PHONE LE.7-5677

**Complete Lubrication  
Tires and Batteries**  
*The BEST Costs No More at*

**DEE and GENE'S  
RICHFIELD SERVICE**

Pacific Avenue at Garfield, Parkland

**LE. 7-3040**





RICK JOHNSON NO. 85

## Lute All-America Candidates Anchor Offense and Defense

Two PLU seniors often mentioned as possible 1969 NAIA All-American candidates this season will be anchoring the Lute Offensive and defensive squads in PLU's grid finale this afternoon against College of Idaho.

Rick Johnson, 265-pound offensive tackle and an honorable mention All American last year, has been one of the prime reasons for the Lutes' record breaking offensive show this year. On defense, 180-pound safety Tim Chandler has led the Lutes all season in tackles, assists and interceptions.

Johnson has been plagued by injuries most of the season, but has seen yeoman's action in every game to date. The Lutes need only 210 yards total offense Saturday to reach the 3,000 yard mark, 500 yards more than the former school record, and much of the credit must go to the ferocious blocking of Johnson and the veteran offensive line.

PLU also set a school rushing record Saturday and lead the conference in that category for the second consecutive year.

Rick, a commercial fisherman during the off-season, is completing his third year of varsity football. He came out of nowhere last year to earn selection on all regional post season teams and mention on the All-American lists.

Chandler's inspired defensive play helped keep the Lutes at the top of the NWC defensive lists much of the season. Beginning with the fourth game of the 1968 season, Chandler grabbed 13 interceptions in 12 ball games, with one stretch of nine games in which he pilfered at least one pass. At present he is tied for the conference interception lead with seven.

In addition to his work in the secondary, he has consistently moved into the line to help stop the running game, recording 53 tackles in the process. He and teammate Jack Irion lead the Lutes with 107 and 109 defensive points respectively.

Chandler also came out of nowhere, turning out for collegiate football for the first time last season. He had originally intended to play basketball at PLU, but was convinced in his junior year that he had the ability to make the Lute football squad.

Johnson hails from Gig Harbor, while Chandler comes from Greeley, Colo.



TIM CHANDLER NO. 44

## PLU STATISTICS

(8 GAMES)

<b>Rushing</b>	tcp	yg	yl	net	ga
PLU	442	2089	235	1854	231.8
Opp.	279	1010	287	723	90.4
<b>Passing</b>	pa	pc	phi	nyp	ga
PLU	156	75	15	986	117.0
Opp.	182	75	21	1004	125.5
<b>Total Offense</b>	rush	pass	net	ga	
PLU	1854	936	2790	348.8	
Opp.	723	1004	1727	215.9	
<b>First Downs</b>	rush	pass	pen	total	
PLU	82	45	10	137	
Opp.	37	36	12	85	
<b>Penalties</b>	no. yds	lost	ga		
PLU	49	446	55.8		
Opp.	42	409	51.1		
<b>Fumbles</b>	no.	lost			
PLU	26	12			
Opp.	24	15			

<b>Individual Statistics</b>					
<b>Rushing</b>	tcb	yg	yl	net	avg
Pritchard	87	480	11	469	5.4
Lindstrom	84	479	14	465	5.5
Halstead	97	401	5	396	4.1
Hadland	78	379	121	258	3.3
Koutchak	38	129	7	122	3.2
Hammer	26	127	0	127	4.9
Shmerwood	23	83	21	62	2.7
D. Anderson	2	10	0	10	5.0
Oberg	1	0	-9	-9	-9.0
<b>Passing</b>	pa	pc	phi	nyp	td
Hadland	145	74	13	934	5
Aitken	6	0	1	0	0
Johnson	3	1	1	2	0
<b>Pass Receiving</b>	no.	yds	tds	conv.	
Eaton	26	327	3	0	
Roller	23	264	2	0	
Hammer	6	71	0	0	
Lindstrom	4	52	0	0	
Oberg	4	104	0	0	
Koutchak	4	37	0	0	
Halstead	2	32	0	1	
Pritchard	2	16	0	0	
Sherwood	1	14	0	0	
D. Anderson	2	0	0	0	
<b>Total Offense</b>	plays	rush	pass	total	ave
Hadland	223	258	934	1192	148.8
<b>Punting</b>	no.	yds.	ave.		
Hadland	29	1042	35.9		
Bennett	10	325	32.5		
<b>Interception Leaders</b>	no.	yds.	ave.	td	
Tim Chandler	7	27	3.9	0	
Jack Irion	7	111	15.9	2	
Doug Jansen	4	19	4.8	0	
<b>Punt Returns</b>	no.	yds.	ave.		
Lindstrom	11	62	5.6		
Koutchak Koutchak	6	33	5.5		
Spencer	2	9	4.5		
<b>Kickoff Returns</b>	no.	yds.	ave.		
Hans Lindstrom	13	360	27.7		
Spencer	5	99	19.8		
Sherwood	3	42	14.0		
Ugstad	3	36	12.0		
Halstead	1	14	14.0		
S. Miller	1	1	1.0		

<b>Scoring</b>					
	td	att	made	fg	tp
Hadland	5				30
Halstead	4	2	2		28
Hammer	1	14	11		23
Lindstrom	3				18
Pritchard	3				18
Eaton	3				18
Roller	2				12
Irion	2				12

<b>Scores</b>		
PLU—47,	UBC—12	
PLU—36,	Whitworth—0	
PLU—17,	Lewis and Clark—0	
PLU—27,	Linfield—21	
PLU—0,	UPS—20	
PLU—13,	Pacific—0	
PLU—23,	Whitman—45	
PLU—15,	Willamette—24.	



**HAPPY HOME**  
**Food Products**  
**Standard Grocery Company**  
**Institutional Wholesale Grocers**  
 Serving the  
**PLU BOARDING CLUB**  
**614 Puyallup Ave. BR. 2-1158**

**GREYHOUND BUS LINES**



*Use the Bus Line That Carries the Lutes*

1319 Pacific Avenue

FU 3-4621

**MARV TOMMERVIK'S**  
**PARKLAND FUEL OIL**

12002 Pacific Ave.



LE 7-0256



**Penthouse**  
**Studio**

PORTRAITS FOR ALL OCCASIONS

Corner 9th & Market  
 Market 7-6321  
 TACOMA 2, WASHINGTON

**FOX JEWELRY**

*Jewelry . . . .*

*Designing and Manufacturing  
 by Keith and Kermit Kinkade*

**Diamond Setting**  
**Engraving . . . Repairs**  
**GOLD and PLATINUM**

BR 2-2521

Tacoma

749 Commerce

*After the game,  
 let's go to . . .*

**JOHNNY'S DOCK**  
**OR**  
**JOHNNY'S**  
**AT THE MALL**  
**RESTAURANT**

OPEN TILL 1:00 A.M. WEEKDAYS  
 AND TILL 2:00 A.M. FRIDAYS AND SATURDAYS

PIER 3

MA. 7-3186

**PARKLAND**  
**NATIONAL AUTO PARTS**

12615 Pacific Avenue

LE 1-1331





**'70 Chevelle SS.  
We made our tough one even tougher.**

Barbara Specht, NCAA College Football Queen, with Chevelle SS Sport Coupe.