

**PLU**

**WHITMAN**

“... We always seem to get hit hard by penalties when we play at home.”

**Homecoming, 1972**

**25 cents**

# Lutheran Brotherhood Insurance

Life and Health Insurance for **all** Lutherans

701 Second Avenue South, Minneapolis, Minn., 55402



James O. Sparks  
2707 Locust West  
LO 4-2342

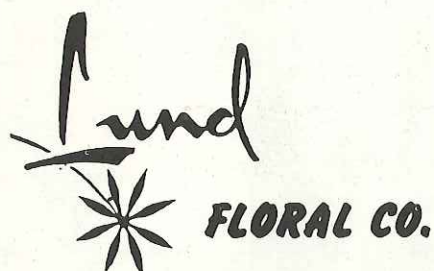
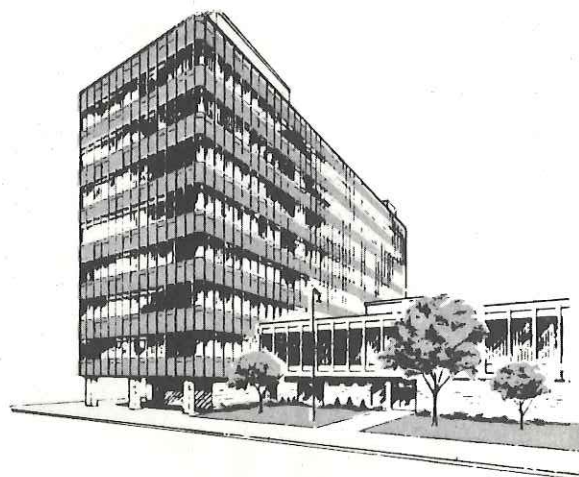

ALWAYS THE BEST IN FLOWERS

9021 Pacific Ave. GR 4-8414

## HOWELL SPORTING GOODS INC.

Come in and Visit Our Trophy Room

Trophies  
Riddell, Rawlings, Spot-Bilt, Voit  
Adidas, Puma, Converse

Student Discounts

1627 Center St. Tacoma, Wash.

FU 3-2653

**ATTENTION**  
"Volkswagen Owners"  
YOU DO SAVE AT "BOW-WOW"

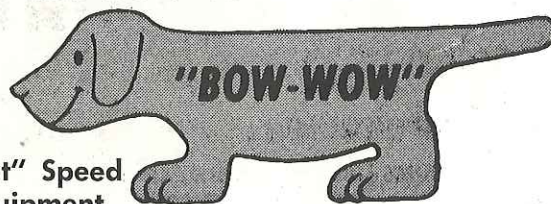

"Scat" Speed Equipment

Check Our Prices on  
All Engine Parts

Parts & Accessories for Volkswagens  
and Dune Buggies "Only"

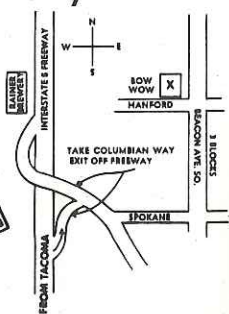

3067  
Beacon Ave. So.  
Seattle

Open  
Mon. thru Sat.  
7 a.m. to 6 p.m.

Bow-Wow Division of Abe Snake Heavy Industries Unlimited

"TAKE A REAL DOG OUT TO LUNCH TODAY"

## THE RAM PUB



Homemade Pizza

Happy Hours

Foosball and Pool

Lakewood's Villa Plaza

# Bank with a friend.

**MEL EAGAN**

Manager  
Parkland Branch



**Puget Sound National Bank**  
The hometown bank.

## Homecoming for Alums Is Nostalgia, Reminiscing of the "Good Old Days"

by Jim Kittilsby

John McCallum, sports journalist, historian, raconteur, wit, and PLU sports buff, infatuated with the exploits of his boyhood Parkland heroes, has put on the shelf such works as "A Tiger Wore Spikes", the award winning biography of baseball immortal Ty Cobb, and "College Football, U.S.A.", the official publication of the Football Hall of Fame, to chronicle "The Gladiators".

The ebullient wordsmith is the feature speaker at tonight's Alumni Banquet scheduled in Chris Knutzen at 6:30 p.m. Don't miss it, please!

McCallum will dazzle you with his rhetoric and his power of recollection. He talks to fire hydrants (structural look-a-likes) and anyone who will bend an ear about the Golden Era of PLU football (which he experienced first-hand) and, lest the 1938-41 period seems like ancient history, he effusively articulates the saga of the PLU crew, a modern narrative.

Homecoming for alums is nostalgia, an opportunity to rub shoulders with old friends and reminisce about the good old days. McCallum will establish the mood.

The book, "The Gladiators", is alive with history and anecdotes although its namesake, the pugnacious, helmeted Roman, who brightened the school colors during the PLC era, was sacked in 1960 in favor of a Knight (the only time you'll see that word printed in this corner).

What role Whitman has played in the Luteville saga may be hidden in the agate type of John's statistical section, since the rivalry goes back no further in football than 1966.

Strange things seem to happen when PLU and the Missionaries collide. The Lutes, who lead in this series, 4-2, were on top by a comfortable 23-10 margin midway through the 1969 game, only to have Whitman score five touchdowns in the next fifteen minutes to run away with a 45-23 verdict!

The Lutes had a chance to break Whitman's momentum, but halfback Hans Lindstrom got lost in the fog (honest!) and threw the ball on the ground at the four yard line during an apparent unmolested 40 touchdown scamper.

Last years' contest was rather routine also, a 50-42 Lutecrous win, with the record book coming unstapled throughout the game. Unconfirmed reports had both defensive units calling signals in absentia.

Whitman — 1972, is in a rebuilding year and finds itself 0-2 coming into today's game. Coach Roy Thompson's eleven dropped a 27-14 tilt to Linfield last Saturday. The Lutes, 2-1 overall, rest along side the Missionaries in the loop basement with an 0-1 mark.

# 1973 VEGA. CAN YOU SPOT THE CHANGES?

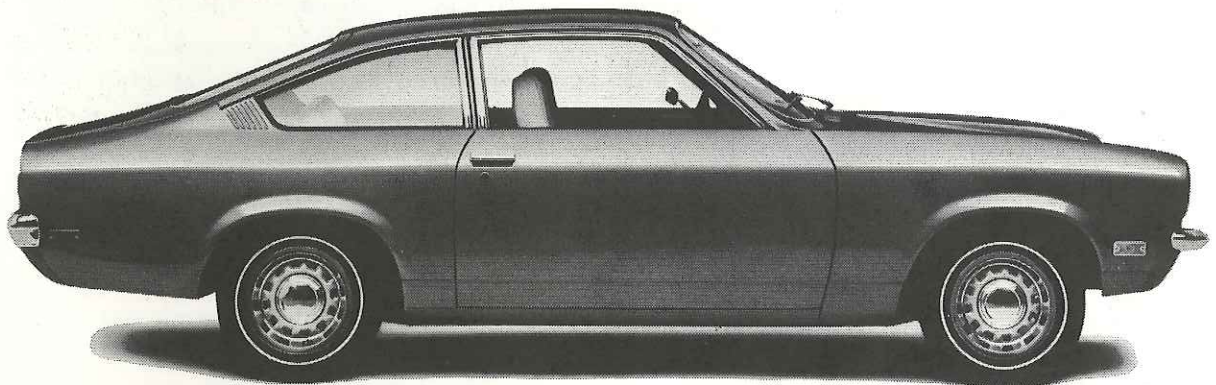

There's more "new" in the new Vega than you might suspect.

But most of it is strictly internal. Technical stuff. Not very exciting, but certainly significant.

## **Better belts and jack.**

For instance we've improved the emission controls in the 1973 Vega, and we're sure you're glad about that.

We've replaced both the 3-speed and the 4-speed manual transmissions. The new ones shift smoother.

There's an improved seat belt system, a new windshield washer control that's easier to use than the old one.

Even the bumper jack is better. (But don't worry. You probably won't use it very often.)

Like we said when Vega first came out two years ago, we're not going to mess around with the looks of the car just to make it look different.

If you look closely at the 1973 Vega

you can see that the bumpers look different than they did last year. But that's for a stronger bumper, not styling.

And if this ad were in color, you'd be able to see that the car is painted "Chamois," which is one of eight new colors available for the '73 Vega. (There are new interior colors, too.)

Oh. The nameplate now reads "Vega by Chevrolet" instead of "Chevrolet Vega 2300."

Whoopee.

## **Free color brochure.**

In conclusion, what we have here is a Vega that still looks like a Vega, still handles like a Vega, still rides like a Vega, still saves like a Vega.

And that's not all bad.

For the full story, in full color, pick up a free 1973 Vega brochure.

At your Chevrolet dealer's of course.



**Chevrolet. Building a better way to see the U.S.A.**

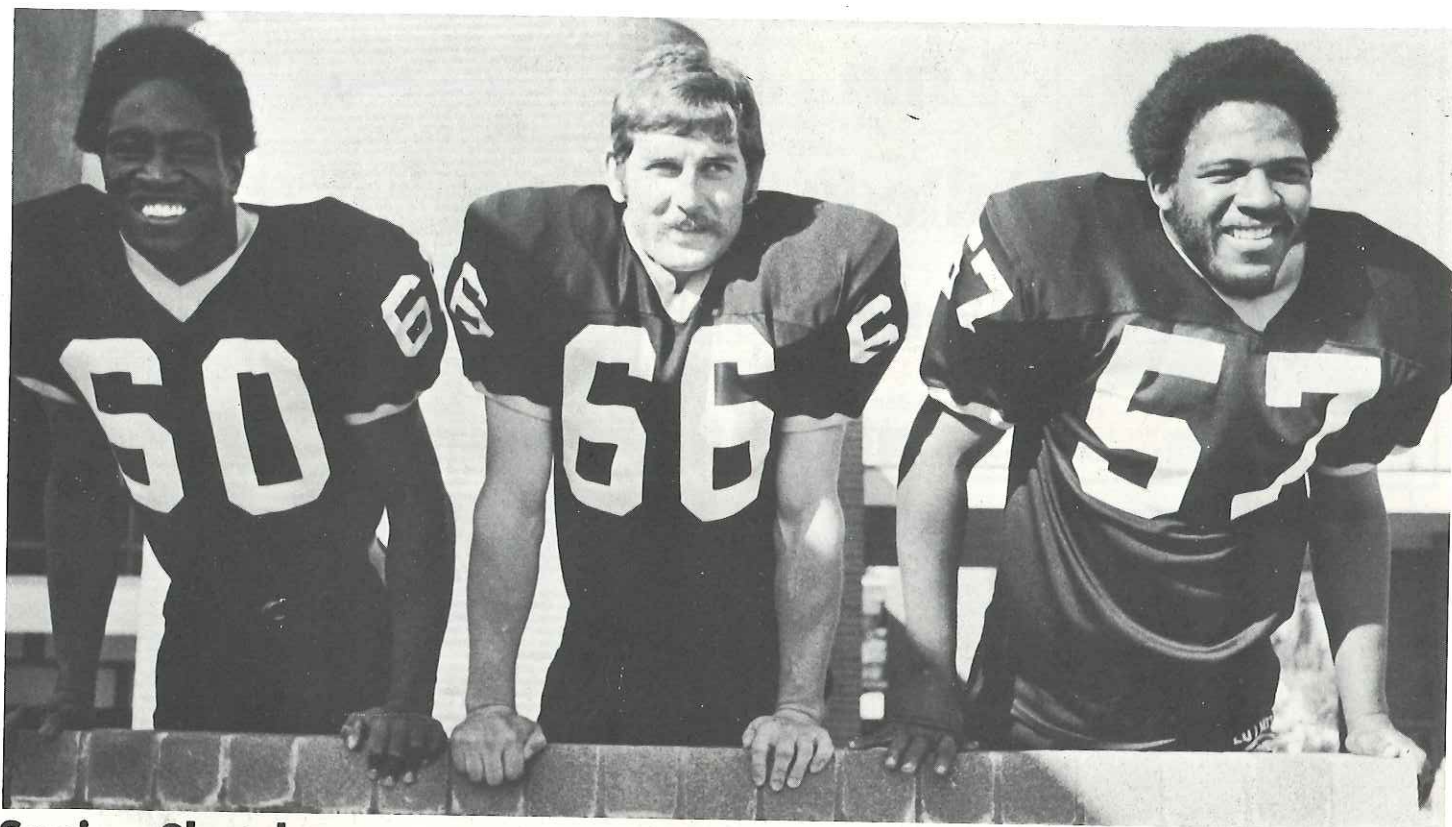

## Senior Sketches . . . BRICK WALL LINEBACKERS: Evans, Brehmer, and Davis

by Dennis Phillips

Pictured here is the veteran Lute linebacker crew, Charlie Evans, Jim Brehmer, and Glenn Davis.

Charlie Evans is a 6'-2" 195 lb. product of Chicago. He transferred to PLU in 1970 from the U of W after seeing Pac-8 action for the Huskies. After playing middle-linebacker much of last season, Charlie is back at his more familiar post as outside-linebacker. Quick as a cat and very smart, Charlie was an honorable mention pick on the NAIA District I all-star team last fall. Charlie's game is strengthened by his good mental attitude and overall approach to the game. He is a business administration major.

Jim Brehmer, considered the Lutes' quickest linebacker last year, was injured late last season and underwent knee surgery. Somewhat of a question mark as this season began, Brehmer has come back with a well-healed limb and an enthusiastic attitude to contribute much to the defensive effort. This 6'-2" 195 pounder from Port Orchard came to PLU from Olympic C.C. and is not only a fine linebacker but has handled the Lute place-kicking chores since he arrived. Last season he was 10 for 12 on points after touchdown, with four field goals. Jim almost single-handedly outscored Cal Lutheran as he hit 4 for 4 PAT kicks and connected on a 32-yard field goal effort. Brehmer is a pre-law student.

Glenn Davis holds down the key middle-linebacking spot for the Lutes' defensive wrecking crew. The 6'-2", 205 lb. Davis is originally from Chicago, but arrived in Luteville after a distinguished football career at Columba Basin College. Glenn is the acknowledged leader, most consistent PLU linebacker and also calls the defensive signals. Davis' presence has definitely been known and felt by opposing teams and ball-carriers, as he was chosen to the Little All-Northwest first team in the 1971 football season. Glenn is a member of the Lute wrestling squad in the winter and is graduating in business administration.

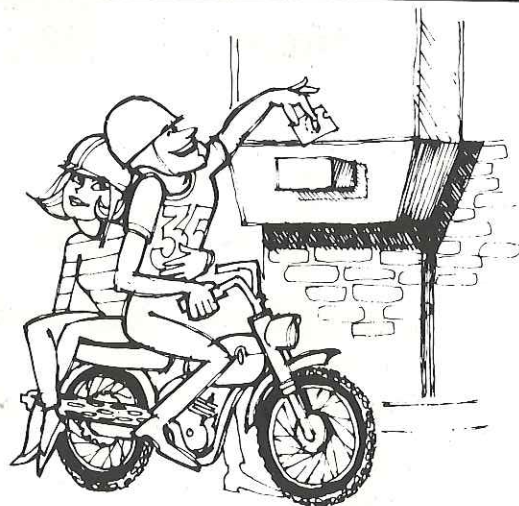

**Drive Up  
Drop Off  
Drive Out**

Students on-the-go need a quick, convenient way to handle their banking business. PACIFIC NATIONAL BANK OF WASHINGTON'S DRIVE-UP service lets you bank between classes, during lunch . . . anytime . . . and be assured of fast, courteous attention. Whether adding to your savings account, cashing a check, or buying travelers checks for a last minute trip . . . DRIVE-UP—DROP OFF—DRIVE OUT at your PACIFIC NATIONAL BANK OF WASHINGTON Banking Center.

At your service  
Parkland Banking Center  
Ralph Holt, Manager



**Pacific National  
Bank of Washington**

Banking Centers Throughout the State  
Member: F.D.I.C. • Federal Reserve System



# **Aetna** **College** **Plan**

**John E. Dooley**

Ætna Life Insurance Company  
Ætna Variable Annuity Life Insurance  
Ætna Financial Services, Inc.

GR 5-5600 Res. 582-1643



McCALLUM & COSBY — STORY TELLERS EXTRAORDINAIRE. Tonight's Alumni Banquet, scheduled for 6:30, features nationally known sports writer and author, John McCallum, a Tacoma native, who will relive the Golden Era of PLU athletics with tales from his new book, "The Gladiators." Bill Cosby, popular movie and television comedian, will be spotlighted at the Homecoming Concert set for 9:30 in Olson Auditorium.

*After the game, let's go to . . .*

**Johnny's Dock**  
**Pier 3**  
**MA 7-3186**

**Johnny's On**  
**the Mall**  
**GR 5-4211**

**Johnny's**  
**At Fife**  
**WA 2-6686**

**OPEN TILL 1:00 A.M. WEEKDAYS AND TILL 2:00 A.M. FRIDAYS AND SATURDAYS**

**OFFENSE**

- 81 Ira Hammon (195) .....LE
- 73 George Van Over (245) ....LT
- 63 Phil Pettit (215) .....LG
- 50 Dave Bennett (210) .....C
- 67 Jim Saxwold (210) .....RG
- 75 Ron Eilers (215) .....RT
- 80 Dave Greenwood (175) ...RE
- 33 Don McPherson (200) ....LHB
- 44 Bernard Johnson (210) ...RHB
- 35 Dan Pritchard (220) .....FB
- 14 Rick Finseth (190) .....QB

**PLU**

**DEFENSE**

- 88 Don Poier (210) .....LE
- 71 Bruce Reikow (210) .....LT
- 70 Rick Bowles (230) .....RT
- 51 Bob Womack (200) .....RE
- 62 Steve Adelson (205) .....LLB
- 57 Glenn Davis (205) .....MLB
- 60 Charlie Evans (195) .....RLB
- 24 Bob Holloway (175) .....LCB
- 22 Greg Collman (180) .....RCB
- 31 Al Schlecht (170) .....LS
- 23 Mark Clinton (185) .....RS

**Pacific Lutheran University Squad**

- |     |                  |     |                |
|-----|------------------|-----|----------------|
| 10  | Girod, QB        | G53 | McMaster, K    |
| 11  | Stubblefield, HB | 55  | Fouhy, T       |
| 12  | Gaume, QB-K      | G55 | McKinney, E    |
| 14  | Finseth, QB      | 56  | D. Johnson, LB |
| 15  | Wilson, HB       | 57  | Davis, LB      |
| 20  | White, S         | 60  | Evans, LB      |
| 21  | Amidon, HB       | 61  | Collins, G     |
| 22  | Collman, CB      | 62  | Adelson, LB    |
| 23  | Clinton, S       | G62 | Crockett, G    |
| 24  | Holloway, CB     | 63  | Pettit, G      |
| 25  | Snow, CB         | 65  | Nowadnick, G   |
| 30  | Tortorello, FB   | 66  | Brehmer, LB-K  |
| 31  | Schlecht, S      | G66 | Speck, CB      |
| G31 | Kirschbaum, S    | 67  | Saxwold, G     |
| 32  | Hilton, CB       | 68  | Jordan, HB     |
| 33  | McPherson, HB    | 70  | Bowles, DT     |
| 34  | Koutchak, FB     | 71  | Reikow, DT     |
| 35  | Pritchard, FB    | 72  | Falk, DE       |
| 40  | Spear, HB        | 73  | Van Over, T    |
| G40 | Clayton, S       | 74  | H. Johnson, T  |
| 41  | Ruecker, S       | 75  | Eilers, T      |
| G41 | Gilven, HB       | 76  | Shiple, T      |
| 42  | Brown, S         | 77  | Jones, DT      |
| 43  | Walker, CB       | 78  | France, T      |
| 44  | B. Johnson, HB   | 80  | Greenwood, E   |
| 50  | D. Bennett, C    | 81  | Hammon, E      |
| 51  | Womack, LB       | 83  | Bedingfield, E |
| G51 | Rice, LB         | 85  | Potthoff, DE   |
| 52  | Boyer, LB        | 86  | Sims, DE       |
| G52 | Pasquier, G      | 88  | Poier, DE      |
| 53  | L. Bennett, C    | 90  | Knudsen, E     |

**OFFENSE**

- 32 Gil Campbell (165) .....SE
- 75 Ed Wyruchowski (230) ....LT
- 61 Steve Cover (175) .....LG
- 56 Frank Hanson (180) .....C
- 71 Dave Dunterman (215) ....RG
- 51 Larry Kampen (210) .....RT
- 85 Dana Jessen (195) .....TE
- 41 Scott Fernandez (175) .....HB
- 20 Mike McCleary (165) .....HB
- 24 Rick Van Hoose (170) .....FB
- 7 Jerry Barbour (180) .....QB

**Whitman**

**DEFENSE**

- 87 John Murray (220) .....LE
- 76 Ramon Brongil (235) .....LT
- 77 John Rowley (215) .....RT
- 65 Curtis Clark (195) .....RE
- 63 Paul Jarczyck (175) .....WLB
- 55 Jim Volz (225) .....MLB
- 50 Doug Bennett (195) .....SLB
- 11 John Moloney (175) .....LCB
- 44 Larry Ringstad (170) .....RCB
- 10 Gary Pierson (155) .....LS
- 12 Kelvin Spillman (170) .....RS

**Whitman College Squad**

- |    |                |    |                |
|----|----------------|----|----------------|
| 7  | Barbour, Q     | 52 | Ricketts, C    |
| 8  | Lordos, Q      | 54 | Phillips, LB   |
| 9  | Giusti, Q      | 55 | Volz, LB       |
| 10 | Pierson, S     | 60 | Glueckert, DE  |
| 11 | Moloney, CB    | 61 | Cover, G       |
| 12 | Spillman, S    | 62 | Mclver, G      |
| 13 | Wills, CB      | 63 | Jarczyck, LB   |
| 14 | Campbell, WR   | 64 | Wakeman        |
| 19 | Reynvaan, WR   | 65 | Clark, LB      |
| 20 | McCleary, RB   | 71 | Dunterman, T   |
| 21 | Davis, RB      | 72 | Mings, T       |
| 24 | Van Hoose, RB  | 73 | George, T      |
| 27 | Whitson, S     | 74 | Sprenkel, T    |
| 28 | Malone, S      | 75 | Wyruchowski, T |
| 32 | Price, CB      | 76 | Brongil, T     |
| 34 | Fernandez, RB  | 77 | Rowley, T      |
| 35 | Montgomery, WR | 78 | Warton, T      |
| 44 | Ringstad, CB   | 56 | Hanson, E      |
| 46 | Capps, RB      | 84 | Andrews, WR    |
| 50 | Bennett, LB    | 85 | Jessen, E      |
| 51 | Kampen, C      | 87 | Murray, DE     |

**OFFICIALS**

- |               |                   |                     |                  |
|---------------|-------------------|---------------------|------------------|
| Referee ..... | Jack Stonestreet  | Head Linesman ..... | Marty Erdahl     |
| Umpire .....  | Rich Hammermaster | Field Judge .....   | Dick Palamedessi |
|               | Back Judge .....  |                     | Dan Inveen       |

**Next  
Game: at Willamette Oct. 21**

**Guinnes's SHOES**

"For the best treads around"

- South 55th and Pacific
- North 26th and Proctor
- Villa Plaza in Lakewood

GR 4-8421

# 1972 PACIFIC LUTHERAN UNIVERSITY FOOTBALL ROSTER

No.	Name	Pos.	Ht.	Wt.	Age	Year	Hometown (High School)
62	Adelson, Steve	LB	6-0	205	20	Jr.	Seattle (West Seattle)
21	Amidon, John**	HB	5-11	170	21	Jr.	Tacoma (Clover Park)
83	Bedingfield, Jeff	E	6-0	178	18	Fr.	Coos Bay, Oregon
50	Bennett, Dave***	C	6-3	210	21	Sr.	Bend, Oregon
53	Bennett, Les	C	6-1	220	18	Fr.	Tacoma (Mt. Tahoma)
70	Bowles, Rick*	DT	6-1	230	20	Sr.	Kent (Kent-Meridian)
52	Boyer, Jim	LB	6-0	175	19	So.	Hillsboro, Oregon
66	Brehmer, Jim*	LB-K	6-2	195	21	Sr.	Port Orchard (So. Kitsap)
42	Brown, Ron	S	6-0	170	18	Fr.	Milton-Freewater, Oregon
G40	Clayton, Forrest	S	5-9	170	18	Fr.	Springfield, Oregon
23	Clinton, Mark*	S	6-2	185	19	So.	Tacoma (Wilson)
61	Collins, John	G	5-11	190	18	Fr.	Salem, Oregon (So. Salem)
22	Collman, Greg**	CB	5-10	180	20	Jr.	Monona, Wisconsin
G62	Crockett, Gary	G	5-11	176	18	Fr.	Milwaukie, Oregon
57	Davis, Glenn*	LB	6-2	205	21	Sr.	Chicago (Harrison)
75	Eilers, Ron	OT	6-2	215	18	Fr.	Seattle (Glacier)
60	Evans, Charlie*	LB	6-2	195	23	Sr.	Chicago (Atwater)
72	Falk, Bryan	DE	5-10	200	18	Fr.	Reardon
14	Finseth, Rick	QB	6-3	190	19	So.	Maple Ridge, B.C.
55	Fouhy, Craig	OT	6-1	218	18	Fr.	Des Moines (Mt. Rainier)
78	France, Bob	DT	6-3	235	18	Fr.	Federal Way
12	Gaume, Bryan	QB-K	5-11	165	18	So.	Tacoma (Washington)
G41	Gilven, Ed	HB	5-9	170	21	Jr.	Tacoma (Lincoln)
10	Girod, Doug	QB	5-8	150	18	Fr.	Lake Oswego (Oregon)
80	Greenwood, Dave**	E	6-2	185	21	Sr.	Annandale, Virginia
81	Hammon, Ira*	E	6-2	195	21	Sr.	Portland (Jefferson)
32	Hilton, Tom	CB	5-11	172	19	Fr.	Tacoma (Wilson)
24	Holloway, Bob*	CB	5-10	175	22	Sr.	Washington, D.C. (Bell)
44	Johnson, Bernard**	HB	6-2	210	22	Sr.	Tacoma (Stadium)
56	Johnson, Dan	LB	5-11	185	18	Fr.	Vancouver, Washington
74	Johnson, Howard	OT	6-0	220	18	Fr.	Centralia
77	Jones, Bob*	DT	5-11	225	26	Jr.	New York City
68	Jordan, Brad	HB	5-8	178	20	So.	Tacoma (Mt. Tahoma)
G31	Kirschbaum, Tim	S	5-10	172	18	Fr.	Anchorage, Alaska (West)
90	Knudsen, Larry	E	5-10	165	21	Jr.	St. Helens, Oregon
34	Koutchak, Rich**	FB	5-11	180	23	Sr.	Anchorage, Alaska (West)
G55	McKinney, Charles	E	6-2	175	18	Fr.	Klamath Falls, Oregon
G53	McMaster, Ray	K	5-9	210	20	Jr.	Elma
33	McPherson, Don***	HB	6-0	200	25	Sr.	Tacoma (Lakes)
65	Nowadnick, Kurt	G	5-11	190	18	Fr.	Snohomish
G52	Pasquier, Roger	G	5-11	205	18	Fr.	Sumner
63	Pettit, Phil	G	5-11	215	18	Fr.	Centralia
88	Poier, Don*	DE	6-2	210	21	Jr.	Snohomish
85	Potthoff, Greg	DE	6-1	205	18	Fr.	Hillsboro, Oregon
35	Pritchard, Dan***	FB	5-11	220	21	Sr.	Tacoma (Clover Park)
71	Reikow, Bruce*	DT	6-1	210	24	Sr.	Westbrook, Minnesota
G51	Rice, Malcolm	LB	5-11	180	21	Jr.	Borrego Springs, California
41	Ruecker, Doug**	S	5-10	170	20	Jr.	Junction City, Oregon
67	Saxwold, Jim	G	6-1	210	22	Jr.	Seattle
31	Schlecht, Al*	S	5-10	170	22	Sr.	Kent (Kent-Meridian)
76	Shiple, Randy*	OT	6-1	230	22	Sr.	Lake Stevens
86	Sims, Bill*	DE	6-0	205	20	Jr.	Bonnars Ferry, Idaho
25	Snow, Kurt*	CB	5-10	165	21	Sr.	Seattle (Sealth)
40	Spear, Frank*	HB	5-10	175	18	So.	Fife
G66	Speck, Ron	CB	5-10	165	18	Fr.	Kent (Kent-Meridian)
11	Stubblefield, Dave	HB	6-1	160	21	Jr.	Tacoma (Lincoln)
30	Tortorello, Gary	FB	5-11	185	18	Fr.	Vancouver, Washington
73	Van Over, George**	OT	6-4	245	21	Jr.	Ilwaco
43	Walker, Jim	CB	6-0	170	18	Fr.	Reedsport, Oregon
20	White, Mike	S	5-10	160	18	Fr.	Kent (Kent-Meridian)
15	Wilson, Doug	HB	5-11	160	18	Fr.	Tacoma (Bethel)
51	Womack, Bob	DE	6-1	200	22	Sr.	Tacoma (Lincoln)

Tr iner, Al Seaman; Equipment Manager, Mike Benson; Manager, Dave Pederson

\* Varsity Letters

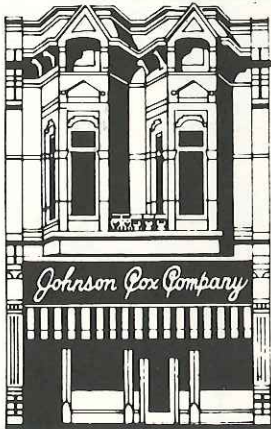

## Publications

**JOHNSON - COX CO.**

Compositors Printers Lithographers

726 Pacific Ave ☐ BR 2-2238

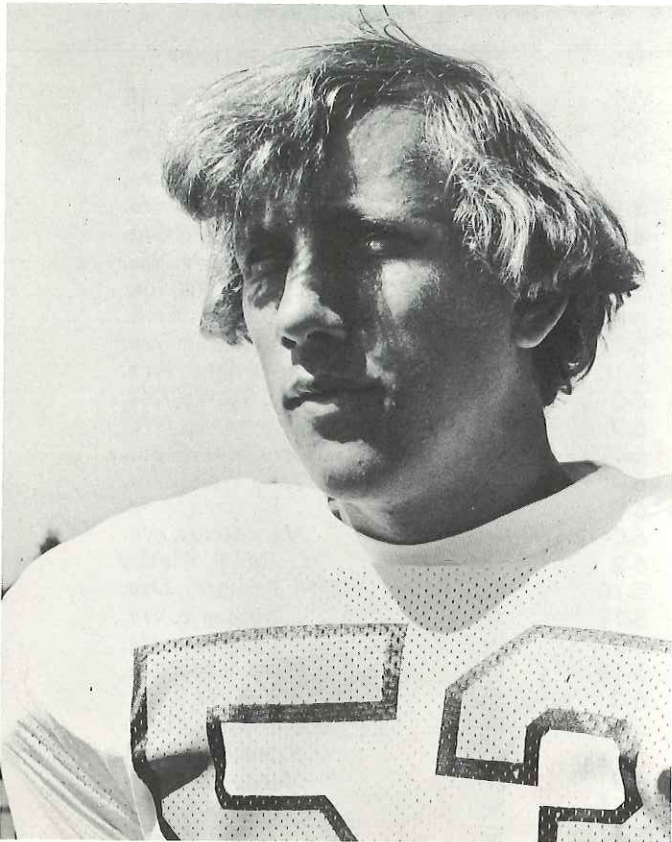

GLACIER ROCK — Ron Eilers, 6-2, 218 pound tackle from Glacier High School in Seattle is a freshman with a promising future. A starter the last three games, Eilers was a two-way North Puget Sound all-star selection, at defensive end and offensive center.

## LUTE LINGO

by Howard McGee

While there were few bright spots in last week's loss to Pacific, Don Poier 6-2, 210, from Snohomish did little to hurt his chances of winning the honor of being the best punter in the NWC. Poier, who led all other punters going into the game with a 37.5 average, punted six times for 252 yards and a 42.0 average, which brings his seasonal average to 39.4 on 14 punts . . . Those of you who were here last week may have noticed something new in the form of fireworks. Ron Wehmann just recently qualified for his pyrotechnician's license and will be shooting aerial bombs after each Lute score and at strategic times throughout the remaining Lute home games . . . Homecoming means many things to many people. This year, George Nowadnick, Lute inspirational winner in 1951, will have a special interest in the game as his son Kurt will be doing the centering on punts and try for points. Also on hand for the game will be Frank Spear, Sr., watching his son Frank Jr., a reserve half-back . . . Two dates to jot down on your calendar are November 11 and 18 when our own Lute pep band will be on the field to provide the half-time show. The pep band is directed by Noel Abrahamson, who was formerly assistant coordinator for half-time shows at the U. of W. . . . A note for the distaff set — Don't forget Coach Frosty Westering's Kitchen Quarterback club meets every Wednesday morning at 10:20 in the University Center.

### PARKLAND NATIONAL AUTO PARTS

12615 Pacific Avenue

LE 1-1331

### PARKLAND LIGHT & WATER

*The Nation's Oldest  
Mutual Light and Water Company*

Serving the Parkland  
Community . . . Home of PLU

**LOTS OF LUCK, LUTES !**



# UC COFFEE SHOP . . . . .

## 2121 TAVERN

3 Blocks East of Field on 112th St.

After Game Happy Hour

**Pitchers \$1.00**

Drummettes and Wings Half Price



Alterations & Repairs

**COLLEGE Cleaners**

Quality Cleaning

Special Student Discount

Free Pickup & Delivery

James D. Sampson

11416 S. Park Ave., Tacoma  
Phone LE 7-5361

# MAGOO'S Pub

**Famous Toasted Sandwiches**

**Fireside Atmosphere**

Happy Hour

Every Tuesday Night 6-2

**Pool — Checkers — Dominoes  
Available for Relaxation  
Thunderbird Center — Lakewood**

Visit Our Beautiful New Store at

4001-100th S.W.

JU 4-1197

**SCOTT'S  
ATHLETIC EQUIPMENT  
INC.**

Tacoma, Washington 98499



**Scandinavian Foods &  
Gift Imports**

- - DELICATESSEN - -

HOME BAKED PRODUCTS

Potato Salad - Sylte - Pickled Herring - Fish Cakes - Lefse

German Bread - Soups - Candy - Canned Food

Maud Hanson

Jean Langvad

8018 Pacific Ave., Tacoma, Wash.

Phone GR 5-7313



Ineligible Receiver



Clipping



Pushing:  
Helping Runner



Personal Foul



Illegal Shift



Ball Dead



Safety



Start Clock



Ball Ready  
for Play



A Score!  
Have a Pepsi

**Open 7:30 a.m. - 10:00 p.m. Monday - Friday**

**CLOSED SATURDAY**

**Open Sunday 4-10 p.m.**

*University Radio*

**KPLU - FM**

88.5 Mhz

**News**

**Music . . .  
Bach to Rock**

**40,000 WATTS**

**Sports**

**National  
Public Radio**

THE VOICE OF PACIFIC LUTHERAN UNIVERSITY

# **PLU FOOTBALL**

## **On KMO RADIO-1360**

**with  
Bud Blair  
& Doug Kenyon**

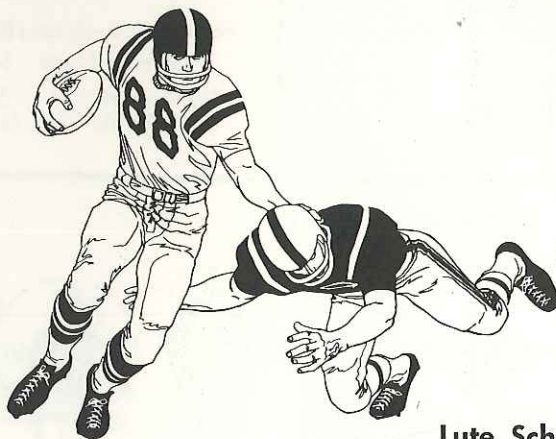

**Live Action  
Home & Away**

**Your Sports Hosts:**

B & I Glass  
Barlo's  
Chet's Bicycle Shop  
Glaser Beverages/Dr. Pepper  
Parkland Chevron  
Pochel Auto Parts  
Puget Sound National Bank  
Robi's Camera Center  
Suburban Realty  
Tommervik's Parkland Fuel Oil  
Vis-Rey Inc.

**Lute Schedule**

Sept. 23 At Whitworth, 1:00 p.m.  
Sept. 30 CALIFORNIA LUTHERAN, 8:00 p.m.  
Oct. 7 PACIFIC, 1:30 p.m.  
Oct. 14 WHITMAN, 1:30 p.m.  
Oct. 21 At Willamette, 1:30 p.m.  
Oct. 28 At College of Idaho, 1:30 p.m.  
Nov. 4 At Lewis & Clark, 1:30 p.m.  
Nov. 11 LINFIELD, 1:30 p.m.  
Nov. 18 UPS, 1:30 p.m.