

REGIONAL/NATIONAL WRESTLING CAMP

MAY 1 - 11, 2023



PRACTICE TIMES: 6-7:30PM

(Practice time will be what is best for the group)

WHERE:

MATPAC WRESTLING FACILITY (2600 E. Rosser Ave)

Register:

Register at <https://www.matpacwrestling.org/camps>

PREPARE FOR THE REGIONAL & NATIONAL WRESTLING TOURNAMENTS WITH MANY OTHER KIDS FROM NORTH DAKOTA. THE ONLY WAY TO GET BETTER IS TO TRAIN FOR COMPETITION. YOU MUST TRAIN HARDER THAN YOUR COMPETITORS.

CAMP CLINICIANS



ND Coach of the Year
MATPAC Head Coach

Jeff Schumacher

4X All- American
State Champ
National College Coach Of The Year
USA National team coach for woman

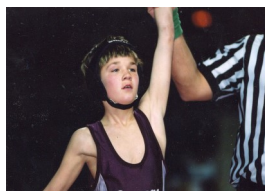

Joe Schumacher

Jr. Greco National Champ
4-Time State Champ
All-American

**FEE FOR THE TRAINING CAMP IS
\$125, \$100 FOR MATPAC WRESLERS
CAMP IS LIMITED TO THE FIRST 40 WRESTLERS**