



PLAYER NAME

**ENRIQUE SOTELO**

CLASS

**2026**

HANDEDNESS

**RHP**



**E-mail:**  
aesotelo34@gmail.com

**Age:**  
17



**State:**  
United States, California

**High School:**  
Bishop O Dowd High School



**Height:**  
5' 10"

**Weight:**  
130 lbs



**Coach:**

**Facility Name:**

-

**DATA**

Pitch Type	Velo	Max. Velo	RPM	Max. RPM	Vert. Break	Horz. Break	Spin Eff.	Cyro Deg.	Spin Dir.	Strike %
<b>FB</b>	78.2	80.2	1677	1872	7.1	11.4	99.0%	-2.0	02:16	45.5%

**PITCH TYPE FREQUENCY**



**PITCH SCORES**

	High School	College	PRO
<b>FB</b>	47.6	20.9	20.0

MOVEMENT

● FB

SPIN DIRECTION

Arrow is pointing towards spin profile of each pitch (backspin, topspin, sidespin)

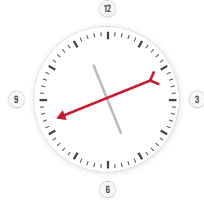

FB 02:16

BREAK PLOT

BREAK AVERAGES

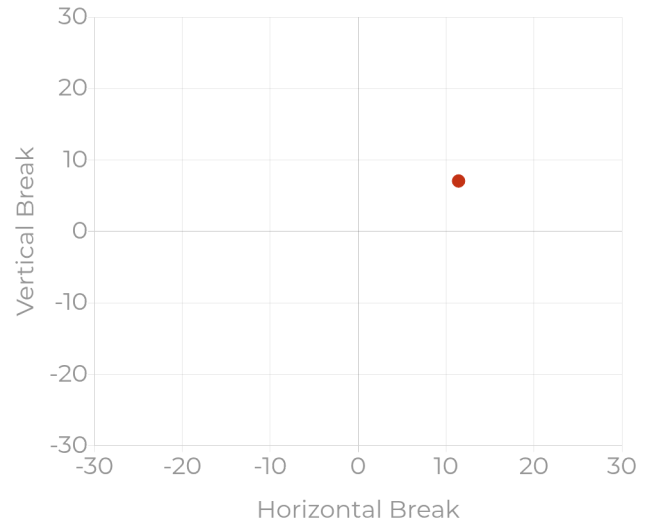
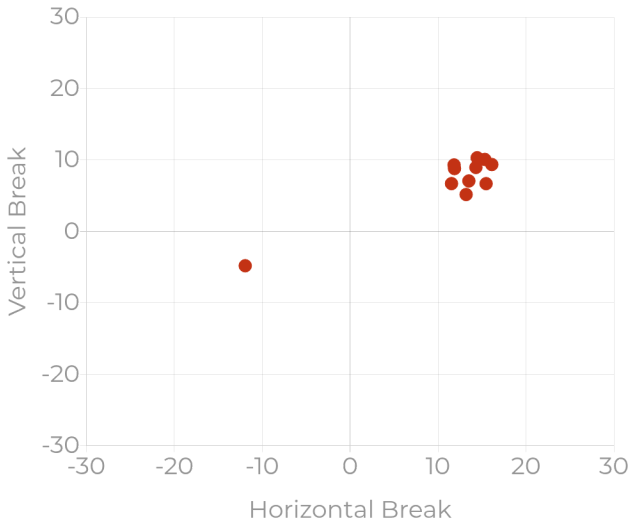

TOTAL BREAK

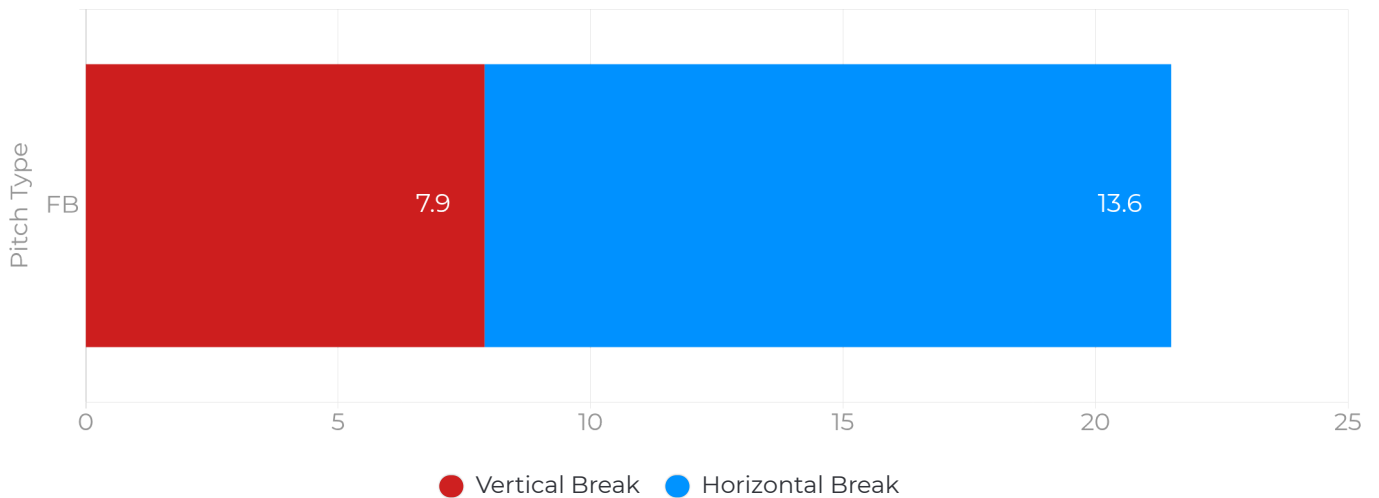

● FB

STRIKE ZONE

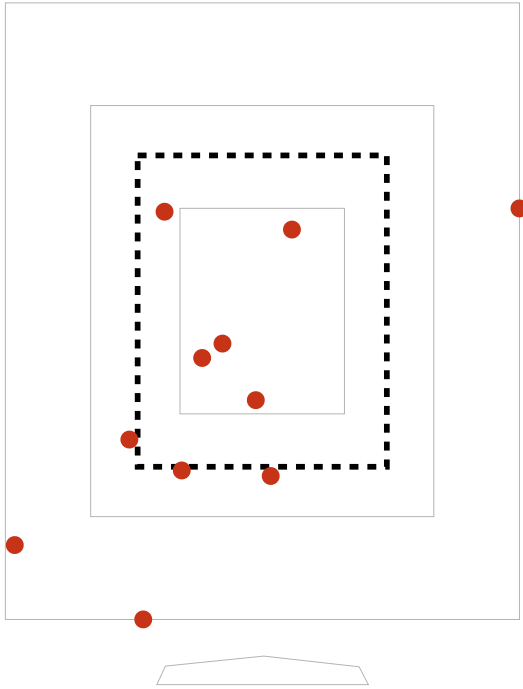

STRIKE ZONE PERCENTAGE

	Strike %	Heart %	Shadow %	Chase %	Waste %
FB	45.5	36.4	36.4	9.1	18.2

VELO DISTRIBUTION

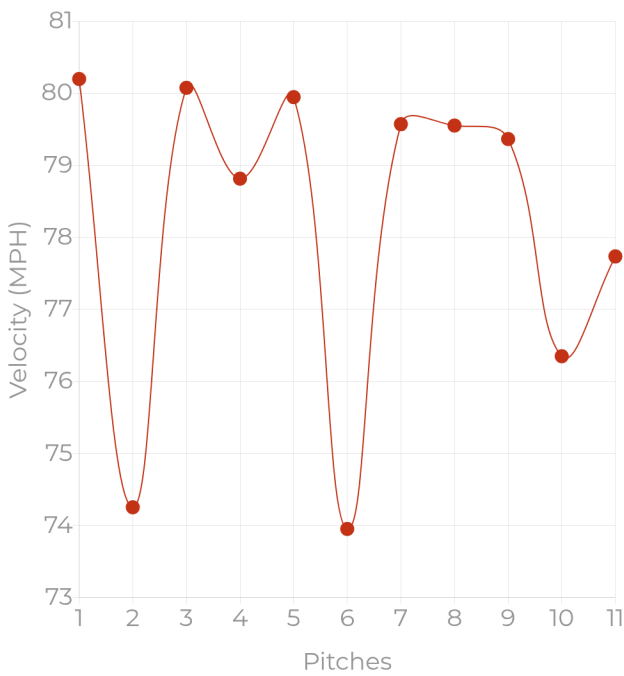

SPIN RATE VS VELO

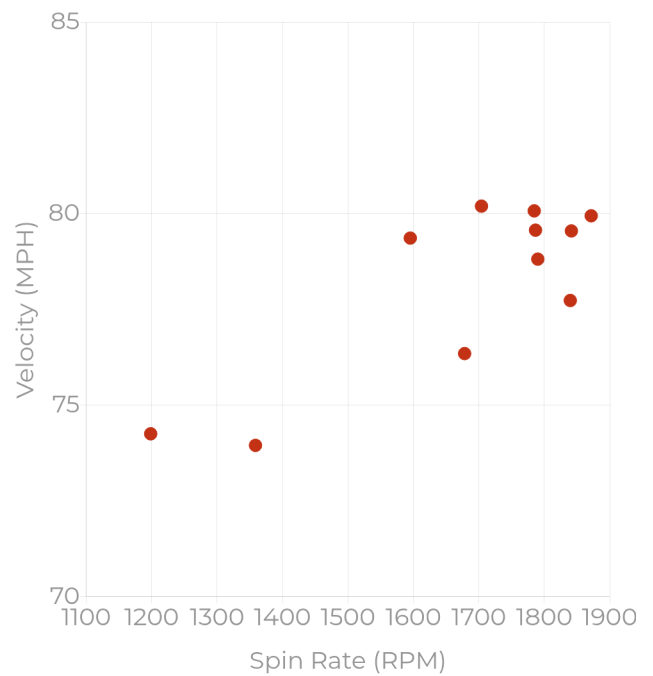

● FB

**RELEASE WINDOW**

**RELEASE AVERAGES**

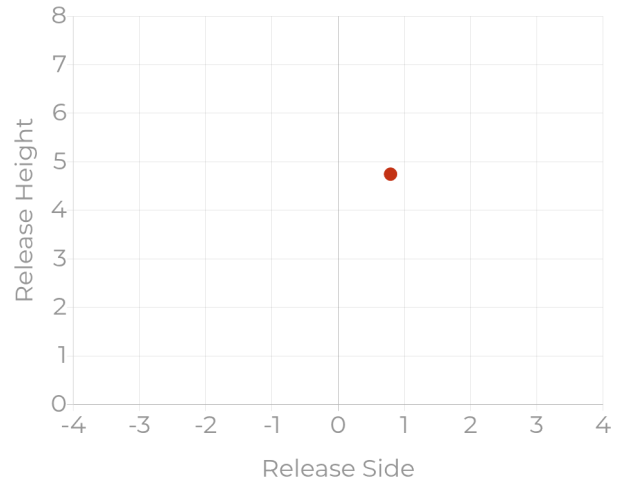
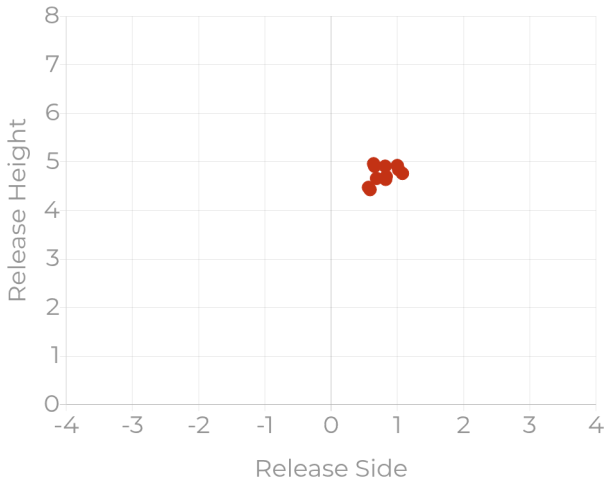

**RELEASE DATA**

Pitch Type	Release Angle	Horizontal Angle	Release Height	Release Side
<b>FB</b>	<b>0.3</b>	<b>-2.4</b>	<b>4.7</b>	<b>0.8</b>

**SEAM ORIENTATION**

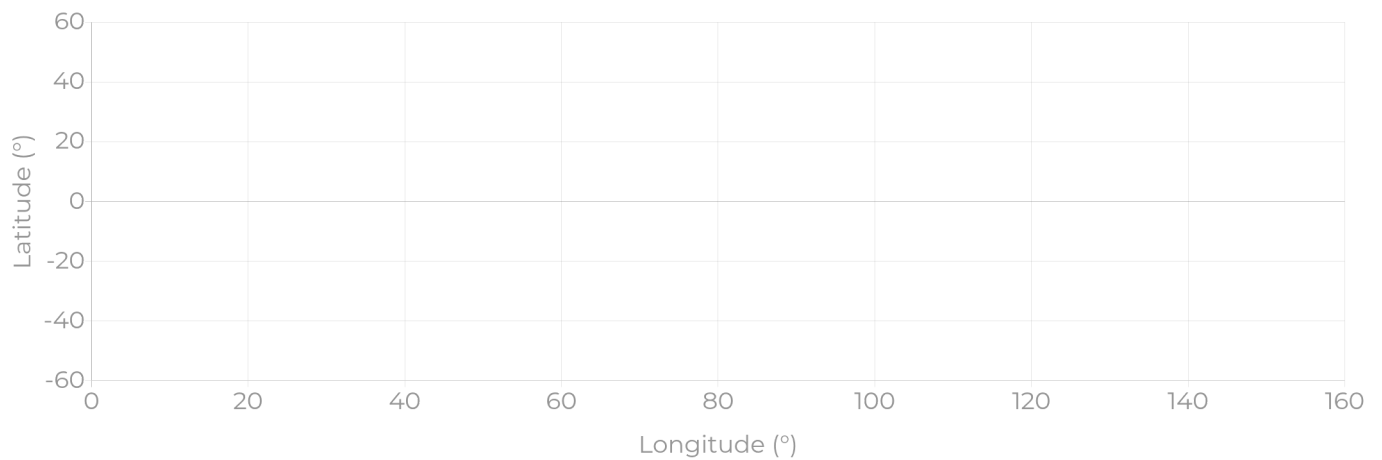

PITCH BREAKDOWNS - FASTBALL

All data points shown are averages unless otherwise specified.

Count	Velo	Max. Velo	Max. RPM	True Spin	Spin Eff.%	Gyro Deg.	VB	HB	R. Height	R. Side	R. Angle	H. Angle
11	78.2	80.2	1677	1662	99.0%	-2.0	7.1	11.4	4.7	0.8	0.3	-2.4

PERFORMANCE TRACKING - FB

Plots will only be shown for pitches that recorded data.

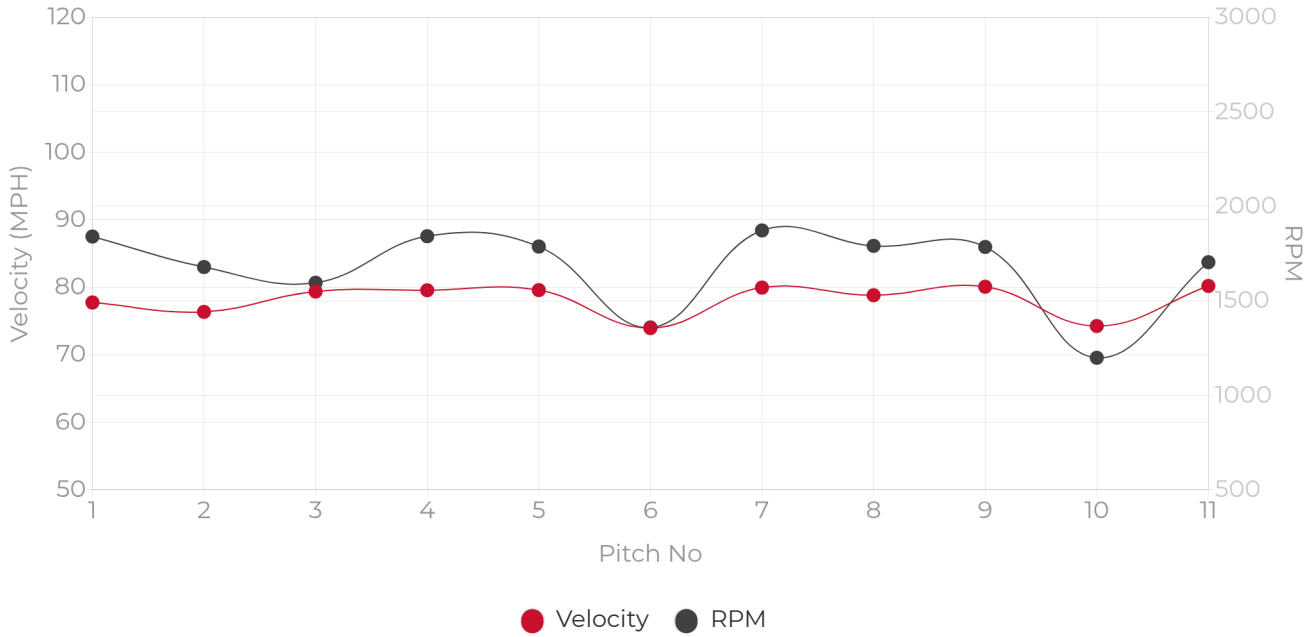

STRIKE ZONE HEATMAP - FB

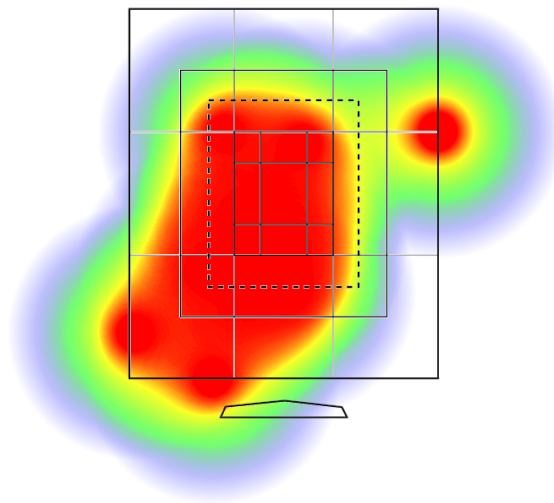

**RELEASE HEIGHT**

---

Vertical height above the ground at the point the pitch is released.

**RELEASE SIDE**

---

The distance from the center of the rubber at the point of release from the pitcher's POV where the right is a positive number and the left is a negative number.

**RELEASE ANGLE**

---

Vertical angle of the ball leaving the pitchers hand where up is positive (higher pitches or pitches with a large amount of negative vertical movement) and a downward angle being negative (pitches lower in the zone or traditionally higher positive vertical break).

**HORIZONTAL ANGLE**

---

The Directional degree when the ball leaves the pitchers hand where to the left is negative and the right is positive from the Pitcher's POV. Traditionally, all RH P's have a negative angle and LHP's have a positive angle to varying degrees.

**STRIKE ZONE BREAKDOWN**

---

**Heart of Plate:** Batter wants to Swing, pitcher wants him to Take

**Shadow Zone:** 50/50 on pitch called either way

**Chase Region:** Batter wants to Take, pitcher wants the Swing

**Waste Area:** 1+ foot off edge of strike zone

