

Score Sheets

Section #1:

GAME NO.: Game numbers are found at www.cbhl.org under schedule

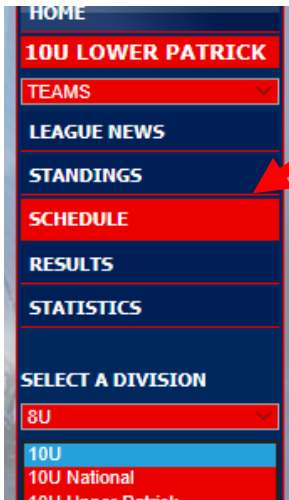
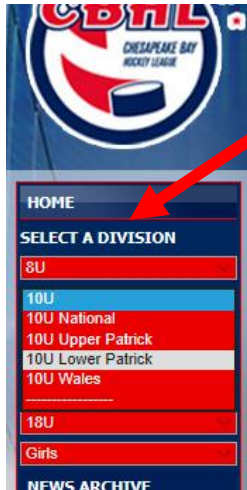

10U LOWER PATRICK STANDINGS

2019-20 - Regular Season

Red Conference 2019-20 Regular Season Standings

	GP	W	L	T	PTS	GF	GA
Harford	0	0	0	0	0	0	0
Baltimore	0	0	0	0	0	0	0
Capitals Academy	0	0	0	0	0	0	0
Howard	0	0	0	0	0	0	0

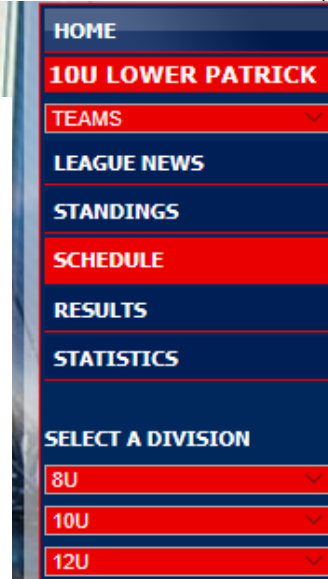

CHESAPEAKE BAY HOCKEY LEAGUE Official Score Sheet

GAME NO. _____ LEVEL _____ LOCATION _____ DATE _____ GAME TIME _____ TIME ON ICE _____

HOME TEAM _____ VISITING TEAM _____

PRINT CLEARLY and PRESS FIRMLY. This scoresheet is the only official record of this game.

TEAM LINEUPS AND SUMMARIES

POS	NO.	HOME TEAM	POS	NO.	AWAY TEAM
G			G		
D			D		
D			D		
D			D		
D			D		
D			D		
D			D		
D			D		
F			F		
F			F		
F			F		
F			F		
F			F		
F			F		
F			F		
F			F		

ach _____ LEVEL: CEP# _____
ach _____ LEVEL: CEP# _____
inager _____ Email: _____

SHOTS ON GOAL

OME	1	2	3	4	5	6	7	8	9	10	11	12	13	14	15	16	17	18	19	20	21	22	23	24	25	26
WAY	1	2	3	4	5	6	7	8	9	10	11	12	13	14	15	16	17	18	19	20	21	22	23	24	25	26

SHOTS ON GOAL

WM	1	2	3	TOTAL
ME				
AY				

GOALTENDING SUMMARY

HOME	NO.	NAME	MIN	SHOTS	GA
STARTING					
SUB					

CORING SUMMARY

AWAY	NO.	NAME	MIN	SHOTS	GA
STARTING					
SUB					

TIME OUTS _____

- Select your team's division (i.e.: 10U Lower Patrick)
 - Click on SCHEDULE
 - Regular Season Game # to be filled in on score sheet.
- (If using CBHL score sheet for non-CBHL league game, use "NL" as game no. for non league.)

10U LOWER PATRICK SCHEDULE

Date Range: 2019-09-12 - 2019-09-30 Refresh

Sep	Oct	Nov	Dec	Jan	Feb

- Select Conference -

Game Practice

Regular Season Game # 4474840
 TriCity (Visitor) @ Capitals Academy (Home)
 Date: Sat Sep 21, 2019 @ 9:30 am - 10:50 am
 Location: [MedStar Capitals Iceplex-Capitals](#)

[Download/Subscribe to the entire season schedule for this league.](#)

Home team _____ back

In case a Game Report needs to be written by an official, this information is needed

[illegible]

[illegible]

[illegible]

#5: SHOTS ON GOAL

At the end of each period, fill out the SHOTS ON GOAL for home and away teams. Total at the end of the game.

Note time and name when (if) there is a goaltender change and number of shots per goaltender.

Hint: At the end of the period put an X or a slash through the last goal box in order to know where shots for next period started

[illegible]

CHESAPEAKE BAY

HOCKEY LEAGUE

Official Scoresheet

GAME NO.

LEVEL

LOCATION

DATE

GAME TIME

TIME ON ICE

HOME TEAM

VISITING TEAM

Please PRINT CLEARLY and PRESS FIRMLY. This scoresheet is the only official record of this game

TEAM LINEUPS AND SUMMARIES

POS

NO.

HOME TEAM

POS

NO.

AWAY TEAM

Coach

LEVEL:

CEP#

Coach

LEVEL:

CEP#

Manager

Email:

Coach

LEVEL:

CEP#

Coach

LEVEL:

CEP#

Manager

Email:

SCORING RECORDS

TYPE

PER

TIME

TEAM

SCORER

ASSIST

ASSIST

TYPE

PER

TIME

TEAM

SCORER

ASSIST

ASSIST

S-Short-handed

O-Open Net Goal

E-Evenhanded

P-Power Play

SHOTS ON GOAL

HOME

1

2

3

4

5

6

7

8

9

10

11

12

13

14

15

16

17

18

19

20

21

22

23

24

25

26

AWAY

1

2

3

4

5

6

7

8

9

10

11

12

13

14

15

16

17

18

19

20

21

22

23

24

25

26

SHOTS ON GOAL

TEAM

1

2

3

TOTAL

HOME

1

2

3

TOTAL

AWAY

1

2

3

TOTAL

GOAL TENDING SUMMARY

HOME

NO.

NAME

MIN

SHOTS

GA

AWAY

NO.

NAME

MIN

SHOTS

GA

SCORING SUMMARY

TEAM

1

2

3

TOTAL

HOME

1

2

3

TOTAL

AWAY

1

2

3

TOTAL

HOME

ONE PENALTY PER LINE - DO NOT SKIP LINES

AWAY

NO.

MIN

PENALTY

PER

TIME OFF

TIME ON

NO.

MIN

PENALTY

PER

TIME OFF

TIME ON

STATISTICS ATTESTED BY:

REFEREE:

Print Name

Signature

REFEREE:

Print Name

Signature

REFEREE:

Print Name

Signature

SCORER:

Print Name

Signature

COACHES:

Home Team

Signature

AWAY Team

Signature

SUSPENDED PLAYERS/COACHES

PENALTY DATE

TEAM

PRINT NAME

SIGNATURE

SCORESHEET DISTRIBUTION

SUBMIT TO APPROPRIATE STATISTICIAN PER CBHL WEBSITE

WHITE:

CBHL Stats / Home team

YELLOW:

Away team

PINK:

Official

USA Hockey registration sticker must be attached on back

[illegible]

[illegible]

[illegible]

[illegible]

Score Sheet Sticker

Association Club Name: Team, league/ level		
Jersey #	First, last name	– USAH #
01	– longfirstname, longlastname	– 8888000037MURPH
02	– longfirstname, longlastname	– 8888000037MURPH
03	– longfirstname, longlastname	– 8888000037MURPH
04	– longfirstname, longlastname	– 8888000037MURPH
05	– longfirstname, longlastname	– 8888000037MURPH
06	– longfirstname, longlastname	– 8888000037MURPH
07	– longfirstname, longlastname	– 8888000037MURPH
08	– longfirstname, longlastname	– 8888000037MURPH
09	– longfirstname, longlastname	– 8888000037MURPH
10	– longfirstname, longlastname	– 8888000037MURPH
11	– longfirstname, longlastname	– 8888000037MURPH
12	– longfirstname, longlastname	– 8888000037MURPH
13	– longfirstname, longlastname	– 8888000037MURPH
14	– longfirstname, longlastname	– 8888000037MURPH
15	– longfirstname, longlastname	– 8888000037MURPH
16	– longfirstname, longlastname	– 8888000037MURPH
17	– longfirstname, longlastname	– 8888000037MURPH
18	– longfirstname, longlastname	– 8888000037MURPH
19	– longfirstname, longlastname	– 8888000037MURPH
20	– longfirstname, longlastname	– 8888000037MURPH
Coach/ Mgr Information (role, name, USAH #)		
HC: longfirstname, longlastname – 8888000037MURPH		
Asst: longfirstname, longlastname – 8888000037MURPH		
Asst: longfirstname, longlastname – 8888000037MURPH		
Asst: longfirstname, longlastname – 8888000037MURPH		
Mgr: longfirstname, longlastname – 8888000037MURPH		
Manager email address: example@hotmail.com		

Front sticker – all information;

Template on CBHL website
under Team Managers

Why do we need USA Hockey numbers on the score sheet?



Why do we need USA Hockey numbers on the score sheet?

E - DO NOT SKIP LINES

AWAY

PENALTIES	NO	MIN	PENALTY	PER	TIME OFF	TIME ON
	48	2	Highstick	1	12:47	10:47
	7	2	Tripping	1	7:48	5:48
	26	2	Tripping	1	3:34	1:34
	48	2	Too many men	2	15:59	15:00
	10	2	Slush	2	15:00	13:15
	61	2	Slashing	2	11:16	9:25
	12	2	Unsportsmanlike	3	15:00	12:51
	74	3	Tripping	3	14:32	13:15
	26	2	High stick	3	12:51	12:26
	91	2	Head contact	3	4:14	2:14
	1	10	Misconduct	3	4:14	
5						

USA Hockey Incident Report



Incident Report

Game Information

Date and time: 12/14/2014 4:40 pm

Location: Ashburn

Rink: AIH

Category: Youth

League/Tournament: CBHL

Game Details

Age Classification: 16 & Under

Level: Tier II

Officiating System: 3-Official System

Official 1: 2457775

Name: JAMES FULLEM II

Registration level: 3

Email: [REDACTED]

Official 2: 2131078

Name: DON DESCY JR

Registration level: 3

Incident Location

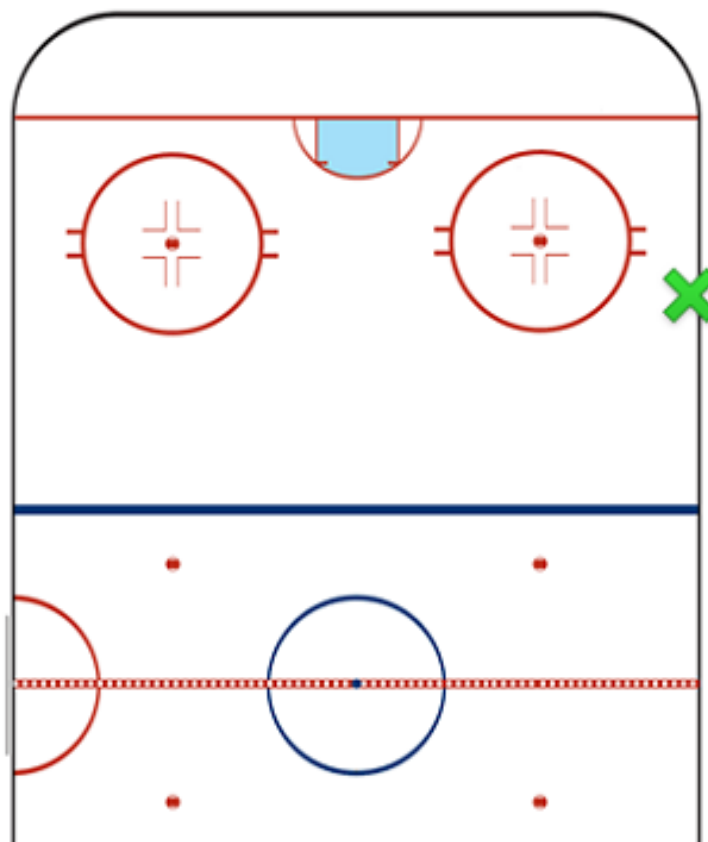

USA Hockey Incident Report

Player 1

Player's Team: [REDACTED]

Player/Coach: Player

Player Name: [REDACTED]

Player Number: [REDACTED]

USAH Confirmation #: 1675010 [REDACTED]

USAH Association:

Did injury occur? Yes

Period Incident Occurred: 3rd

Time Elapsed: 11:15

Penalty Assessed: Major Plus Game Misconduct Penalty

Rule Reference: 615(a) Fighting

Without the USAH numbers, the officials will look up the player according to the sticker name.

If the player's name is listed as a nickname or is a popular name (i.e.: Smith), the incorrect person may receive the penalty in the USA Hockey reporting system.

Some penalties are progressive.

PENALTIES

Rule 401 | Penalties

- (a) Penalties shall be actual playing time and shall be divided into the following classes:
 - Minor/Bench Minor Penalties
 - Major Penalties
 - Misconduct Penalties
 - Match Penalties
 - Penalty Shot

FIGHTING

CBHL Rule 9.1.1 Fisticuffs (fighting)

- a) A player who receives a major penalty for fisticuffs (fighting) for the first time in a season shall be suspended for the next **two (2) CBHL league games**.
- b) A player who receives a major penalty for fisticuffs for a second time in a season shall be suspended for the next **five (5) CBHL league games**. The player involved **MUST appear before a Disciplinary Committee** (consisting of 3 members selected by the Commissioner) prior to the automatic expiration of the fourth game suspension, for determination of additional action and to formally request reinstatement.
- c) A player who receives a major penalty for fisticuffs for the third time in a season shall be **suspended for the remainder of the season**. The player must appear before a CBHL Disciplinary Committee for determination of additional action and to formally request reinstatement prior to the start of the next season.
- d) A player who receives a major penalty for fisticuffs (fighting) and a minor for instigating shall be suspended an additional one (1) CBHL game.

SCORE SHEET RECORDING MISCONDUCT PENALTIES

HOME				ONE PENALTY PER LINE -	
NO.	MIN	PENALTY	PER	TIME OFF	TIME ON

SCORE SHEET

TIME ONE PENALTY PER LINE

NO.	MIN	PENALTY	PER	TIME OFF	TIME ON

EXAMPLE:

#4 receives a "2&10 for boarding at 6:50 in the first period

2 minute (minor) & 10 minute (misconduct) for boarding

Two players in penalty box. Only offending player (#4) recorded on score sheet
(The other player is serving the two minute penalty.)

NO	MIN	PENALTY	PER	TIME OFF	TIME ON
4	2	Boarding	1	6:50	
4	10	Misconduct	1		

SCORE SHEET

ONE PENALTY PER LINE					
NO.	MIN	PENALTY	PER	TIME OFF	TIME ON

No goal scored during first two minutes: (Based on 15 min period)

- The non-offending player is let out of the box at 4:50
- Record 4:50 as the time to start the 10 minute misconduct.
- #4 will return to the ice at 9:40.

NO	MIN	PENALTY	PER	TIME OFF	TIME ON
4	2	Boarding	1	6:50	4:50
4	10	Misconduct	1	4:50	9:40

SCORE SHEET

ONE PENALTY PER LINE					
NO.	MIN	PENALTY	PER	TIME OFF	TIME ON

Goal scored by opposing team during first two minutes: (Based on 15 min period)

- The non-offending player is let out of the box at 5:30 (when the goal was scored)
- Record 5:30 as the time to start the 10 minute misconduct.
- #4 will return to the ice at 10:30.

NO	MIN	PENALTY	PER	TIME OFF	TIME ON
4	2	Boarding	1	6:50	5:30
4	10	Misconduct	1	5:30	10:30

SCORE SHEET

E - DO NOT SKIP LINES

AWAY

NO.	MIN	PENALTY	PER	TIME OFF	TIME ON
8	2	Cross Checking	2	11:32	9:32
5	7	Hooking	2	11:05	9:05
8	2/10	Hit to the C / Game M. Scorer		4:35	1:51

What is wrong with this penalty entry?

SCORE SHEET

E - DO NOT SKIP LINES

AWAY

NO.	MIN	PENALTY	PER	TIME OFF	TIME ON
8	2	Cross Checking	2	11:32	9:32
5	7	Hooking	2	11:05	9:05
8	2/10	Hit to the head / Game M. Conduct		4:35	1:51

What is wrong with this penalty entry?

- Two lines needed – one for each penalty (Head contact and Game Misconduct)
- Period?

SCORE SHEET

HOME

ONE PENALTY PER LINE

5 min

NO.	MIN	PENALTY	PER	TIME OFF	TIME ON
86	6:15	Head Contact / Game Mis.	1	6:15	1:16
9	2	Tripping	1	1:18	14:12 (02)
10	2	Tripping	2	4:48	2:48
6	2	Elbow	2	00:16	1:16 (03)
—	—	—	—	—	13:45
88	2	Roughing	3	4:55	1:59 (1:59)

PENALTIES

What is wrong with this penalty entry?

SCORE SHEET

5 min

HOME ONE PENALTY PER LINE

NO.	MIN	PENALTY	PER	TIME OFF	TIME ON
86	6:10	Head Contact / Game Mis.	1	6:10	7:16
9	2	Tripping	1	1:18	14:18
10	2	Tripping	2	4:48	2:48
6	2	Elbow	2	00:16	13:46
88	2	Roughing	3	4:55	1:59

PENALTIES

What is wrong with this penalty entry?

- Two lines for a 5 minute penalty with a Game Misconduct
- Practice makes perfect...

Coincidental Penalties

Player A1 receives a minor penalty and is sent to the penalty bench. Prior to the ensuing face-off, a Team B player receives a minor penalty. Are these minor penalties considered to be coincident?

Yes. Coincident minor penalties occur any time that they are assessed during the same stoppage of play. (USA Hockey Rule 402(f))

HOME

AWAY

NO	MIN	PENALTY	PER	TIME OFF	TIME ON
4	2	Tripping	1	6:50	

NO	MIN	PENALTY	PER	TIME OFF	TIME ON
4	2	High Stick	1	6:50	

- No penalty time is put on the clock
- Play resumes 5 on 5 (or as designated by other penalties during this time)
- After 2 minutes and the next stoppage in play, both players may resume to the ice/bench

* Since both teams are playing at full strength, if the player was to enter the ice after 2 minutes, a call of TOO MANY MEN would result and another penalty *