Pitch 4

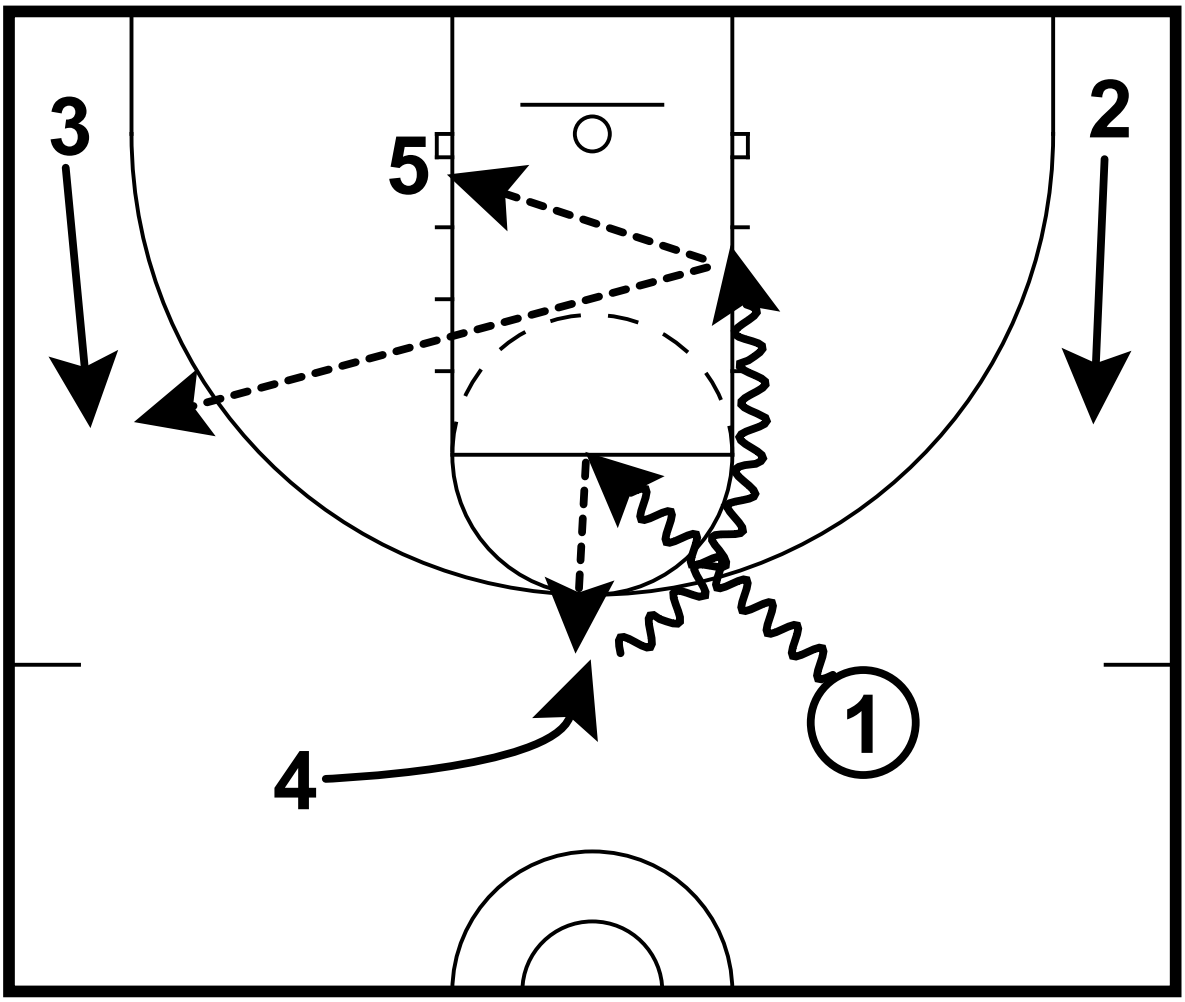

1 dribbles to the nail and pitches the ball to 4 to attack downhill to the basket

All Contents Proprietary