

1. Please log into North Texas Soccer [www.ntxsoccer.org](http://www.ntxsoccer.org). Next, please click on the “Referees” button located in the **RED** highlighted box in the middle of the page upper right.

**NORTH TEXAS SOCCER**

Search

f t i **SIGN UP FOR "THE PITCH"**

**ABOUT ADMIN ASSOCIATIONS EVENTS COACHING FORMS NATIONALS FIND A CLUB**

**2018 North Texas Soccer Annual Awards**  
The 2018 North Texas Soccer Annual Awards took place Saturday July 8 during the Awards Dinner. [Read More](#)

**UPCOMING Events** [See All Events](#)

- Jul 27** Classic League Qualifying Tournament (Dallas, Texas)
- Aug 03** Texas Summer Classic (The Colony, Texas)
- Aug 03** Dallas Texans SC Summer Festival (Lewisville, Texas)
- Aug 04** Quickfoot (Fort Worth, Texas)
- Aug 10** Premier Cup (Plano, Texas)

**WANT TO PLAY** **REFEREES** **PLAYER SAFETY** **THE PITCH**

**TEXAS LIGHTNING SOCCER**

**ODP**

**Tournaments**

**The Soccer Corner**

f t i

Tweets by NTSSA

2. Please refer to the tab “Association Referee Request” in the RED highlighted area and click on it.

ABOUTADMINASSOCIATIONS

EVENTSCOACHINGFORMS

NATIONALSFIND A CLUB

Home

PRINTEMAIL+

Referees

Referee Clinics

Age Requirements & Fees

Association Referee Request

Assessment List

State Referee Committee

Referee Policy Manual

Indoor Misconduct Report

Ken Smith Memorial Scholarship

FAQs

Referees

Congratulations FIFA AR Jennifer Garner





3. If you are a **NEW REFEREE**, please click on the **RED** highlighted “New User” Button on the left.

The screenshot shows the USSF GameGO Officials website. The browser's address bar displays the URL <http://www.ussofficials.com>. The browser's tab bar shows several open tabs, including "ASSA ABLOY (2)", "MVP Plant Website (2)", "keyPoint - ASSA ABLOY", "MVP Plant Website", "UES - TSA Pre✓® Pre-Enr...", "4Front Password Reset", "Home - Dock Maint", "Home", "RightFax Web Client", and "Web Slice Gallery". The website's header features a dark grey bar with the text "Registration, Learning and Course Management" and a yellow bar with the "GAMEGO OFFICIALS™" logo. On the left side, there is a vertical navigation menu with the following links: "Home", "Login", "New User?", "Request Course", "Sign Up For Course", "Support", "Contact", and "USSF Info". The "New User?" link is highlighted with a red border. The main content area has a light blue header with the text "Select Course Type". Below this header is a dropdown menu with the text "- SELECT -" and a downward arrow. To the right of the dropdown menu is a "Continue" button. Below the dropdown menu is a red text box with the following text: "Please note that your state may have specific requirements that you must meet when requesting courses. Submitting a Course Request does not guarantee your acceptance in any way". At the bottom of the page, there is a footer with the following text: "© SPay, Inc. • Privacy Policy • Terms of Service • Change Language".

Registration, Learning and Course Management

GAMEGO OFFICIALS™

Home

Login

**New User?**

Request Course

Sign Up For Course

Support

Contact

USSF Info

Select Course Type

- SELECT -

Continue

Please note that your state may have specific requirements that you must meet when requesting courses. Submitting a Course Request does not guarantee your acceptance in any way

© SPay, Inc. • Privacy Policy • Terms of Service • Change Language

4. Please click on the RED highlighted “I have NEVER BEEN registered” button located in the middle of the page.

Registration, Learning and Course Management

Home

Login

New User?

Request Course

Sign Up For Course

Support

Contact

USSF Info

USSF REGISTRATION (United States Soccer Federation)

In order to register as a USSF Referee, Assessor, Instructor, or Assignor, you must log into this USSF Registration system.

Please select which of the following applies to you:

I am a CURRENTLY registered or USED TO BE registered  
as a USSF Referee, Assessor, Instructor, or Assignor

I have NEVER BEEN registered  
as USSF Referee, Assessor, Instructor, or Assignor

[Cancel and return to the Login page](#)

© SPay, Inc. • Privacy Policy • Terms of Service • Change Language

5. Please click/check on the RED highlighted “I meet the requirements above and I am ready to create a new account” button. Then click on the RED highlighted “Continue” button.

Registration, Learning and Course Management

GAME GO OFFICIALS™

Home

Login

New User?

Request Course

Sign Up For Course

Support

Contact

USSF Info

USSF REGISTRATION (United States Soccer Federation)

In order to register as a USSF Referee, Assessor, Instructor, or Assignor, you must log into this USSF Registration system.

I have NEVER BEEN registered  
as a USSF Referee, Assessor, Instructor, or Assignor

You need to create a new account and sign up for a class.

REQUIREMENTS

Only For New Users - This feature is only for new Referees, Assessors, Instructors, or Assignors.

Valid Email Address - You must have a valid email address to continue.

☐ I meet the requirements above and I am ready to create a new account

Continue

© SPay, Inc. • Privacy Policy • Terms of Service • Change Language

6. Please fill in ALL of the information located below to set up your account. Once completed, please click on both RED highlighted buttons.

Registration, Learning and Course Management

GAME GO OFFICIALS™

Home

Login

New User?

Request Course

Sign Up For Course

Support

Contact

USSF Info

NEW ACCOUNT

A confirmation email will be sent to the address you enter below. (Fields in red are required)

If you are signing up someone else (a child or dependent), enter their Name and Date of Birth below, not yours.

New User Information

Cancel and return to Login page

New User's Name

First ColleenMiddle ALast Wright

Display Name (Ex. "Chuck Smith" instead of "Charles Smith")

First CocoLast Wright

Account Type ☒ Referee ☐ Assignor

Date Of Birth 3/22/1961 (M/D/YYYY) Why do I have to enter my Date of Birth?

Email Address wrights0681@outlook.com

Confirm Email wrights0681@outlook.com

Username \* CAWright (4 - 50 characters)

Password \* Confirm Pwd (4 - 15 characters)

\* You may use letters, numbers, periods ".", underscores "\_", dashes "-", and the "at" symbol "@".

Passwords may use any of these symbols: ~ ! @ # \$ % ^ & \* ( ) \_ - + = { } [ ] \ | ; ' " < > , . ? /

Uenames and Passwords are not Case-Sensitive.

Security Questions

For Future Password Assistance

By selecting 3 security questions below, you will be able to reset your password if you forget it and are unable to reset it using the Reset Password function. To participate, you must select 3 questions from the list below and provide an answer in the box next to each question.

If you choose not to participate, you will need to contact your assignor or group administrator if you are unable to reset your password in the future. You can change/answer these questions and answers at any time from the Change Identity link.

☒ I Do Not Want to Complete the Security Questions

I will contact My Assignor or Group Admin for assistance if I am unable to reset my password in the future

Terms of Service

Current Version: 2006.0301

SPay, Inc. Terms of Service for Your Personal Use of NTXReferees.GameOfficials.net

By using products provided by SPay, Inc., such as NTXReferees.GameOfficials.net ("PAS Services"), you agree to be bound by the following terms and conditions (the "Terms of Service").

Printable Version

Personal Use Only

The GameOfficials.net Services are made available for your personal, non-commercial use only. You may not use the GameOfficials.net Services to sell a product or service, or to increase traffic to your Web site for commercial reasons, such as advertising sales. You may not take the results from a GameOfficials.net report or page and reformat and display them, or mirror any GameOfficials.net page on another website. If you want to make commercial use of the GameOfficials.net Services, you must enter into an agreement with Game Officials.net to do so in

☒ I Agree With These Terms (Required)

SAVE (Create New Account)

7. Ok, almost done! Now lets sign up for the course.

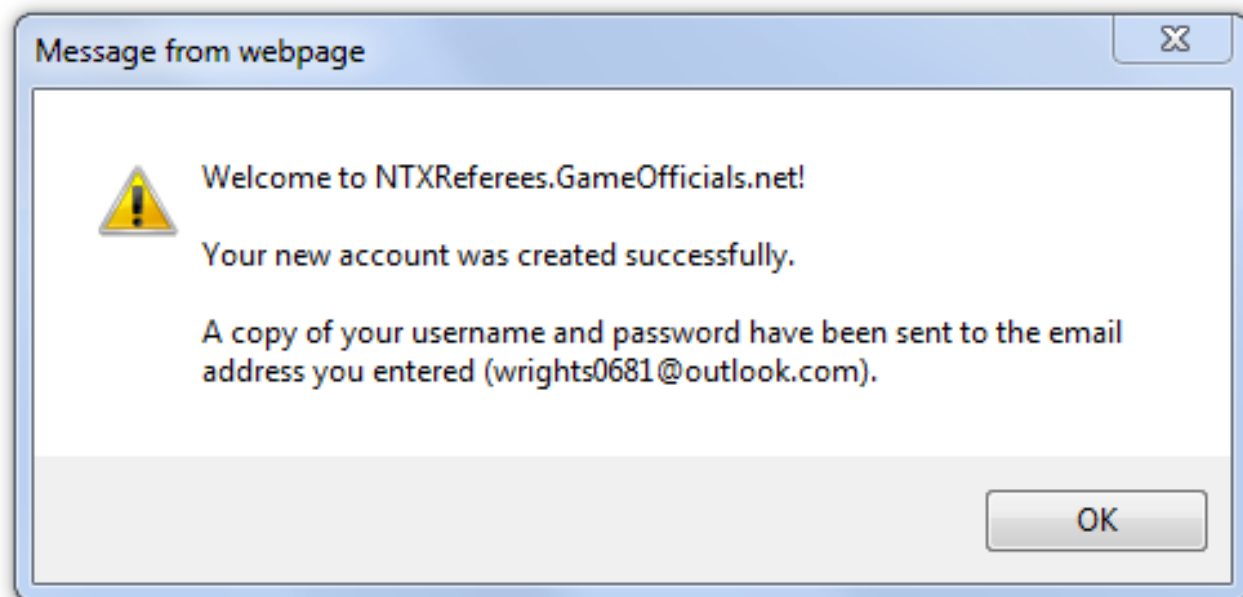

8. Please click on the “I agree with there Terms” and Continue in the RED highlighted box. .

Registration, Learning and Course Management

GAME GO OFFICIALS™

TERMS OF SERVICE

SPay, Inc. Terms of Service for Your Personal Use of NTXReferees.GameOfficials.net

By using products provided by SPay, Inc., such as NTXReferees.GameOfficials.net, you agree to be bound by the following terms and conditions (the "Terms of Service").

Printable Version

Personal Use Only

The GameOfficials.net Services are made available for your personal, non-commercial use only. You may not use the GameOfficials.net Services to sell a product or service, or to increase traffic to your Web site for commercial reasons, such as advertising sales. You may not take the results from a GameOfficials.net report or page and reformat and display them, or mirror any GameOfficials.net page on your Web site without written permission from GameOfficials.net. If you want to make commercial use of the GameOfficials.net Services, you must enter into an agreement with GameOfficials.net to do so in advance. Please contact us for more information.

If you are interested in adding a link to a GameOfficials.net site from your web site or your company's web site, please contact us for more information.

☒ I Agree With These Terms

Continue

Current Version: 2006.0301

© SPay, Inc. • Privacy Policy • Terms of Service • Change Language



9. Please fill in ALL of the information located below to complete your account. Once completed, please click on RED highlighted button.

Registration, Learning and Course Management

GAME GO OFFICIALS™

Registration [Group 1130]

User: CAWright0681

Port Portal • Other Support

Cancel and Logout

• USERS MAINTENANCE •

We need you to confirm or complete the information below to complete your profile (Fields in RED are required)

We value your privacy and would like to assure you that your personal information will only be used by SPay, Inc. according to the terms of our Privacy Policy.

The Group you are logging in to requires additional information before you can log in.

If you are unable to complete the information at this time, you may still be able to log in to another Group or as another User Type on the Change Identity Page.

In addition to this USSF Registration system, GameOfficials.net provides assigning software for Clubs, Leagues, Tournaments, and individual Assignors. If desired, your Referee Profile can be linked to assignors that are using GameOfficials.net to assign games. Completing the information below will prevent you from having to retype your contact information.

Some of the following information is not needed for the USSF Registration system but is useful in the assigning system. However, some of the information will be used to pre-fill USSF Registration data when possible.

User Information

Name, DOB, SSN

Full Name

COLLEEN A WRIGHT

(If Full Name is not correct, contact an admin for assistance)

Display First

COCO

Last

WRIGHT

Date Of Birth

3/22/1961

(Contact your Group Admin if incorrect)

(Why is Date of Birth required?)

Gender

☐ Male

☒ Female

☐ Organization, Team, etc.

Track

☐ AR

☐ Referee

☒ N/A

Personal Photo

Add Photo

No Photo Available

(Hint: Move your cursor over the photo on the right to view full size)

Contact Information

Address, Phone, Email

Address 1

2600 Wincrest DR

☐ Private \* (All Address Info)

Address 2

City

Rockwall

State

TX

Zip

75032

Phone 1

214-794-2411

Cell

☐ Private \*

Phone 2

- Select -

☐ Private \*

Phone 3

- Select -

☐ Private \*

Phone 4

- Select -

☐ Private \*

Email 1

wrights0681@outlook.com

☒ Auto emails \*\*

☐ Private \*

Email 2

☐ Auto emails \*\*

☐ Private \*

Email 3

☐ Auto emails \*\*

☐ Private \*

Home Association

\*\* No Association \*\*

USSF ID Num

N/A

(16-digit USSF ID Number)

(If the USSF information above is not correct, contact an admin for assistance)

\* Private: Only Assignors and System Administrators will see this info

\*\* Auto emails: Always send notices to this email address

Emergency Contact Information

Name, Phone

Email Notices

Group Emails

☒ Subscribe - Yes, I want to receive group emails from this Group.

☐ Unsubscribe - No, I do NOT want to receive group emails from this Group.

(\* Unsubscribing from emails WILL also prevent you from receiving important Auto Alert emails such as new game assignments, unassigned from game, game changes, board reminders, etc.)

SAVE (Modify User)

10. Please click on the “Courses” in the RED highlighted box.



**NORTH TEXAS SOCCER**  
"IGNITING PASSION FOR THE GAME"

Official

Main Menu

- My Info
- My Assignors
- My Payments
- Courses**
- Confirmed Reg
- Kidsafe Form
- REPORTS
- News / Info

# Registration, Learning and Course Management

GAME GO OFFICIALS™

USER: CAWright0681

NTX Registration [Group 1130]

[Home](#) • [Change Identity](#) • [Support Portal](#) • [Other Support](#)

Hide Menu

 Click **Courses** on the Main Menu to view **Referee Courses**

[\[ VIEW \]](#) **NTX Referee Match Assessments** - The attached document describes the process to use to request formal assessments for referees upgrading or

Account Information

[Change Username](#)

[Change Password](#)

Home

Change Identity

NTXSoccer.org

Logout

© SPay, Inc. • [Privacy Policy](#) • [Terms of Service](#) • [Change Language](#)

11. Please click on the “Referee Courses” in the RED highlighted box.

Registration, Learning and Course Management



NTX Registration [Group 1130] USER: CAWright0681

[Home](#) • [Change Identity](#) • [Support Portal](#) • [Other Support](#)

[Hide Menu](#)



**Referee Courses**

Courses for Referees.



**Beach Courses**

No eligible Beach Courses were found



**Assignor Courses**

Courses for Assignors. Registration requires you to be logged in as this User Type.



**Futsal Courses**

Courses for Futsal Referees.



**Assessor Courses**

Courses for Assessors. Registration requires you to be logged in as this User Type.



**Indoor Courses**

Courses for Indoor Referees.



**Instructor Courses**

Courses for Instructors. Registration requires you to be logged in as this User Type.



**Confirmed Registrations**

Courses that you have already registered for.

12. Please click on the either the “Grade 8 or Grade 9 Referee Clinic” in the **RED** highlighted boxes. Please only select the one you are taking.

Registration, Learning and Course Management



NTX Registration [Group 1130] USER: CAWright0681

[• Home](#) [• Change Identity](#) [• Support Portal](#) [• Other Support](#)

◀ Hide Menu



**Referee Courses** [\(Change\)](#)

Current Referee Grade: **New**

- 44

**Grade 8 Clinic - Online + 8 Hours On Site**  
Minimum age is 13. The clinic combines an online session that is critical to your success on the field as a referee in addition to an 8 hour on site classroom session. Upon completion of both and pass...
- 2

**GR7 Entry Level Clinic**  
Minimum age is 17. This referee clinic is ideal for those who have experience at the U15 and up level either as a player or a coach. Also, ideal for the referee who is returning from being on a break....
- 1

**Grade 8 Entry Level Exam - Re-Test Only**  
Course allows for online re-test for those students scoring at least 70 on the Entry Level Clinic Exam. Test is open book, open notes with no time limit. Test may be taken 3 times if needed. Passin...
- 1

**Fitness Run VOLUNTEER**  
NTX offers 3 fitness runs each year for referees that are trying to advance or maintain their 7D/State badge. These fitness runs require many volunteers to come out and HELP administer, monitor and as...
- 16

**Grade 9 - IFK MATCHES ONLY**  
Minimum age is 12. This level of a referee will work games that are Under 4-8. Small sided games of 4v4. These games have only one referee. This is the perfect place for the 12-year-old and some 13/14...
- 1

**Assessor Clinic**
- 1

**Spanish Grade 8 Course**  
Spanish Grade 8 Course is conducted over a two or three day period. Session 1 is 4 hours and includes Laws 1-4, 7-10, 15-17. Session 2 is 4 hours and covers Laws 11, 12, 13 & 14. Session 3 is 3 hou...
- 1

**Lifetime Member Registrations**  
Allows multiple registrations for each type of lifetime membership. Appropriate Identity required for each registration. OVERRIDE CODE REQUIRED. CALL FRED.

13. Please click on the either the “Grade 8 or Grade 9 Referee Clinic” in the **RED** highlighted boxes. Please only select the one you are taking.

Registration, Learning and Course Management

NTX Registration [Group 1130]

[Home](#)
[Change Identity](#)
[Support Portal](#)
[Other Support](#)

USER: CAWright0681

[Hide Menu](#)

**Referee Courses** [\(Change\)](#)
Current Referee Grade: **New**

**Grade 8 Clinic - Online + 8 Hours On Site** [\(Change\)](#)

Referee	2019 Grade 8 Clinic - Online + 8 Hours On Site	Reg Year: 2019			
Course Num	Date	Host	Location	Distance	Registered
25509	Jul 28, 2018	FRISCO SOCCER ASSOCIATION	FRISCO TX	30	30 of 30
25546	Jul 28, 2018	GREATER LEWISVILLE SOCCER ASSOCIATION	LEWISVILLE TX	36	30 of 30
25229	Jul 28, 2018	FWYSA SOCCER ASSOCIATION	FORT WORTH TX	69	20 of 30
25453	Jul 28, 2018	GNWSA	TROPHY CLUB TX	47	28 of 30
25834	Jul 28, 2018 <b>CANCELLED</b>	<b>NACOGDOCHES YOUTH SOCCER ASSOCIATION</b>	<b>NACOGDOCHES TX</b>	<b>135</b>	<b>1 of 30</b>
25436	Jul 29, 2018	REAL SOCCER CENTER	CARROLLTON TX	29	24 of 30
25412	Aug 4, 2018	PLANO YOUTH SOCCER	PLANO TX	19	30 of 30
25441	Aug 4, 2018	DENTON SOCCER ASSOCIATION	DENTON TX	51	10 of 30
25534	Aug 4, 2018	MPYSA	MT. PLEASANT TX	86	6 of 30
25657	Aug 4, 2018	TYLER SOCCER ASSOCIATION	TYLER TX	75	17 of 30
25735	Aug 4, 2018	KSA- KELLER SOCCER ASSOCIATION	KELLER TX	49	13 of 30
25451	Aug 4, 2018	COLLEYVILLE SOCCER ASSOCIATION	COLLEYVILLE TX	43	19 of 30
25591	Aug 5, 2018	HURST SOCCER ASSOCIATION	HURST TX	45	10 of 30
25409	Aug 11, 2018	GRAPEVINE SOUTHLAKE SOCCER ASSOCIATION	GRAPEVINE TX	40	22 of 30
25510	Aug 11, 2018	FRISCO SOCCER ASSOCIATION	FRISCO TX	30	30 of 30
25548	Aug 11, 2018	GARLAND SOCCER ASSOCIATION	GARLAND TX	13	25 of 30
25562	Aug 11, 2018	CARROLLTON-FARMERS BRANCH SOCCER ASSOCIATION	CARROLLTON TX	29	9 of 30
25762	Aug 11, 2018	WEATHERFORD SOCCER ASSOCIATION	WEATHERFORD TX	82	2 of 15
25630	Aug 11, 2018	MIDLAND	MIDLAND TX	337	5 of 30
25791	Aug 11, 2018	GLEN ROSE	GLEN ROSE TX	90	1 of 30
26049	Aug 11, 2018	CEDAR HILL SOCCER ASSOCIATION	CEDAR HILL TX	37	1 of 30
25642	Aug 12, 2018	ARLINGTON SOCCER ASSOCIATION	ARLINGTON TX	43	29 of 30
25319	Aug 18, 2018	MANSFIELD SOCCER ASSOCIATION	MANSFIELD TX	47	8 of 30
25457	Aug 18, 2018	EAGLE MOUNTAIN SOCCER ASSOICATION	FORT WORTH TX	60	2 of 30
25649	Aug 18, 2018	TEXOMA SOCCER ASSOCIATION	SHERMAN TX	55	11 of 30
25758	Aug 18, 2018	ALLEN SPORTS ASSOCIATION	ALLEN TX	19	22 of 30
26060	Aug 18, 2018	THE COLONY YOUTH SOCCER ASSOCIATION (TCYSA)	THE COLONY TX	32	6 of 30
26087	Aug 18, 2018	BIG COUNTRY SOCCER	ABILENE TX	194	0 of 15
25641	Aug 18, 2018	BESA	FULESS TX	39	16 of 30
25929	Aug 18, 2018	ROWLETT SOCCER ASSOCIATION	ROWLETT TX	9	2 of 30
26107	Aug 18, 2018	COFFELL YOUTH SOCCER ASSOCIATION	COFFELL TX	34	1 of 30
25777	Aug 18, 2018	TRI-COUNTY SOCCER ASSOC	MABANK TX	46	1 of 30
26019	Aug 18, 2018	LAKE HIGHLANDS SOCCER ASSOCIATION	DALLAS TX	17	8 of 30
25622	Aug 25, 2018	GREATER LONGVIEW	LONGVIEW TX	97	2 of 30
25849	Aug 25, 2018	HEART OF TEXAS SOCCER	WACO TX	102	3 of 30
26009	Aug 25, 2018	STEPHENVILLE SOCCER ASSOC.	STEPHENVILLE TX	115	0 of 30
25759	Aug 25, 2018	BURLESON INDEPENDENT SOCCER ASSOCIATION	BURLESON TX	58	4 of 30
25760	Aug 25, 2018	LUBBOCK SOCCER ASSOCIATION	LUBBOCK TX	320	4 of 30



14. Please enter in “12345” in the Group code and click on the “Continue” button highlighted in the RED. This should complete the registration. The next screens will be asking for the payment.

Registration, Learning and Course Management

GAME GO OFFICIALS™

NTX Registration [Group 1130]

USER: CAWright0681

• Home • Change Identity • Support Portal • Other Support

◀ Hide Menu

▪ Cancel and Return to the List of Courses

COURSE REGISTRATION

25929 - 2019 Grade 8 Clinic - Online + 8 Hours On Site

Status: Approved

Date / Time	Location	Grades / Cost / Age	Registered
• Sat, Aug 18 8:30am - 12:00pm • Sat, Aug 18 1:00pm - 3:00pm • Sat, Aug 18 3:00pm - 4:15pm • Sat, Aug 18 4:15pm - 5:30pm (Must attend ALL sessions)	ROWLETT COMMUNITY CENTER 5300 MAIN ST ROWLETT TX • <a href="#">View on Google Maps®</a>	Official: New*, 12*, 09*, 08* * Override Code Required <a href="#">Click For Cost</a> Min Age: 13	2 of 30

To register for the Rowlett referee clinic - please contact Robert Wright for the access code.

This clinic includes an online portion that MUST BE COMPLETED prior to showing up to the classroom session. This online portion takes approximately 2.5 - 3 hours to complete. The online portion covers all 17 LAWS.

The information included in the online portion is not always covered in the classroom session. It's all relevant information that you need to know to be prepared for your first game, first season. Plus, many of exam questions are from the online content.

To start the online content - click on Load Session Tracker. There are 17 sessions.

Cancellation policy - if your schedule changes and you can no longer attend this clinic, that is fine. Give us a courtesy e-mail (notify the IIC - Instructor in charge ASAP). The IIC will let you know your options.  
Failure to show up - NO REFUNDS  
Dropping out within 72 hours of the start of the clinic - NO REFUNDS

Referee Registration

Registration Options as Referee User



**Registration For This Course Is Restricted**  
• Your current Referee grade level (New) can only register for this course with a Grade / Age Override Code. Please enter the Grade / Age Code below to begin the registration process or contact [noreplyreferee@ntxsoccer.org](mailto:noreplyreferee@ntxsoccer.org) for further assistance.  
**Note:** If you were given a code, you may still be able to register for this course. Complete the form below to Continue.

You Must Enter The Override Code Below To Register

 Grade / Age Code

Continue