

Chabot College (25555 Hesperian Blvd, Hayward CA 94545)

- Gym is labeled as Building 2500.
- On Saturday, Lot B (Directly in front of the gym) will be closed for repaving. Parking is recommended in the A and D lots, which are a 3-5 minute walk from the gym. Please see the map below for reference.
 - **On Saturday ONLY, parking onsite is \$3 for the entire day. You may pay at the kiosks in the lot. Parking is free on Sunday and Monday.**
- On Sunday & Monday, Parking is recommended in the "Field of Dreams Parking Lot B" but is allowed in any parking lot and parking will be free. The gymnasium is past the Athletics Division Office and can be found on the 3D Map (linked below) under Athletics->John Wagoner Court:

<https://www.chabotcollege.edu/about/campus-maps.php>
- No alcoholic beverages, intoxicants, controlled substances, or in any form shall be brought onto the property of the District. Persons under the influence of alcohol, intoxicants, or controlled substances shall be denied participation in any activity.
- No food or drinks except water are allowed in any LPC facility unless medically necessary. Food must be consumed outside the facility.

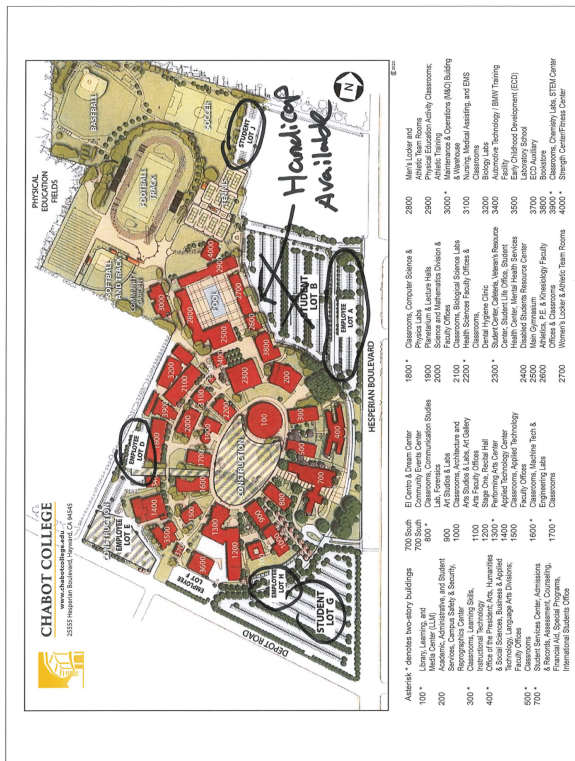

City Beach (4020 Technology Pl, Fremont CA 94538)

- NO outside food or drink allowed inside facility
 - Food & Drink are available for purchase inside the venue.
- There is parking available at the Mission Peak SportsPlex. Parking is free.
Please park in designated areas only.
 - NO Parking in the lots of the neighboring businesses unless directed.
 - Please See the Map Below
- No tailgating in parking lots.
- No outside chairs are permitted. Seating will be provided.
- Please follow the below instructions to order food:
 - When ordering please order from the bar.
 - You will receive a buzzer
 - Once your buzzer lights up and buzzes that indicates that your food is ready for pick up.
 - You can pick your food in the kitchen window. Please show your buzzer pick up your food and leave the buzzer
- An updated menu of available items for your tournament days will be emailed directly to those who selected City Beach as their location when they purchased their wristband.

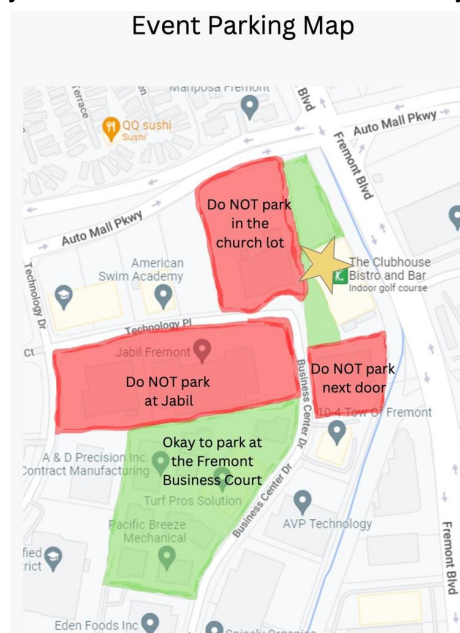

Encore (2575 E Bayshore Rd, Redwood City CA 94063)

LEMO U/ Encore Address: 2575 E Bayshore Rd, Redwood City, CA 94063

Overflow Parking Lot Address: 1900 Seaport Boulevard, Redwood City, California 94063

PARKING & TAILGATING EXPECTATIONS

- It is our goal to accommodate as many of you on site as possible. We have hired a professional parking service to ensure an optimal experience for you all while you are at Encore. On a regular day in the bay area, parking is sparse, so we rely on partners to provide overflow options during larger events.
- We are going to adhere to the standard tournament parking rate of \$10 at Encore and the overflow lot.
- There will be (2) 25 passenger shuttles running throughout the AM wave on Saturday and (1) 25 passenger shuttle running for the duration of the tournament, to take attendees to and from the overflow lot to the tournament site. Shuttle pick up areas will be marked with signage and cones, so patrons know where to wait.
- Please allow 15 additional minutes to park, shuttle, and get set up to play.
- There will be parking attendants at the entrance of both parking lots to direct you.

**** NO TAILGATING PERMITTED IN EITHER LOT ****

WAIVER

- EVERYONE (including players, parents, coaches, referees, spectators, etc) MUST complete LEMO U/ Encore's facility waiver 24 hours prior to the event in order to enter the facility. This waiver only needs to be filled out once per family. As long as we have all names present on the response form, we can let you in!
- Please complete our online waiver here: [LEMO U/ ENCORE FACILITY WAIVER](#)

CHECK- IN PROCESS:

- A friendly Front Desk representative will greet players, coaches, referees, and spectators at the door to check waiver completion. Upon confirmation, players & coaches can head to their courts. Parents and spectators can move to the wristband purchasing station.

FOOD & BEVERAGES:

Food & beverage options will be available on site through our food truck vendor, Wahlburgers, and our Snack/ Coffee Bar and vending machines. Food Truck will be open from 10:30am-9:30pm daily. Snack/ Coffee bar will be open for the duration of the tournament day.

There will be designated areas for eating, in hopes to keep the facility tidy and courts safe for all players

Grounds (700 Event Center Dr, Roseville CA 95678)

- No tailgating in parking lots.
- \$10.00 Parking for all vehicles / \$40 for RVs and Travel Trailers.
 - Each car needs to park in a designated spot.
- Ancillary Parking Lots on site will be Open. Please Note: **Any car parked illegally is at risk of being towed. Please see the below map for directions to overflow lots**
 - There are additional parking attendants on hand to help process all cars quickly during the main wave changes. These attendants can also direct you to the overflow lot if the main lot is full.
- Atrium will be set up with chairs and tables.
- Absolutely no chairs, coolers or outside food or drink inside the atrium or the gym. This includes coffee!
 - Teams are allowed to set up camps in the grassy area outdoors if the weather permits.
 - No Pop Ups are allowed!
- Jones Hall will be set up with Community Tables and Chairs for Athletes and Spectators to eat and drink.
 - Team Camps inside Jones Hall are prohibited - please clean up your space when you go back into the gym!
- No outside chairs are allowed. Bleachers and Seating will be provided.



Las Positas College (3000 Campus Hill Dr, Livermore CA 94551)

- No food or drinks except water are allowed in any LPC facility unless medically necessary.
- No alcoholic beverages, intoxicants, controlled substances, or in any form shall be brought onto the property of the District. Persons under the influence of alcohol, intoxicants, or controlled substances shall be denied participation in any activity.
- Parking is free on campus all weekend.

LAS POSITAS COLLEGE CAMPUS MAP

3000 Campus Hill Drive, Livermore, CA 94551 • www.laspositascollege.edu

KEY TO BUILDINGS

100	Classrooms
400	English Classrooms & Lab
500	Fine Arts
600	Classrooms, ILC (Integrated Learning Center), Open Math Lab
600 A/B	Fine Service Technology Training
700	Visual Communications, Photography Studio, Computer Lab
800	Lecture Hall, Computer Labs, Auto & Welding Labs, Smog Reference Center, Horticulture/Viticulture, Garden Classrooms, Greenhouse
1000	Classroom Building
1100	Central Utility Plant
1300	Bookstore
1310	Veterans Resource Center
1600	Student Services & Administration Building
1690	Academic Services, Vice President's Office
1690	Administrative Services, Vice President's Office
1670	Admissions & Records
1642	Assessment Center
1620	Cafeteria
1604	Career/Transfer Center
1663	Community Education
1616	Counseling Center
1618	DSPS High Tech Center
1668	EWPS, CARE, CalWORKS
1650	Financial Aid
1658	International Student Program
1672	Online Service Center
1680	President's Office
1643	Student Government (ASLPC)
1669	Student Services, Vice President's Office
1643	Welcome Center
1700	Campus Safety, Student Health Center, Copy Center, Mail Room
1710	Student Health Center
1717	Copy Center
1725	Campus Safety
1726	Black Cultural Resource Center
1800	Science Technology Center 1
1850	Science Technology Center 2
1900	Information Technology Services (ITS)
2000	Library (Learning Resource Center)
2300	Child Development Center
2400	Multi-Disciplinary Education Building
2401	Tutorial Center
2420	Lecture Hall
2500	Physical Education Complex (Gym)
2600	Aquatic Center
2700	Campus Hill Vineyard
3000	Maintenance & Operations Building
3100	Maintenance & Operations Building
3200	Field House
4000	Mertes Center for the Arts
4119	Main Theater
4128	Black Box Theater
TRACK	Track & Field - Kinesiology Lab
FACD	Facilities Management Office
*Pink	Current Construction Projects
52100	Academic Support and Office Building
PSC/AMT	Public Safety Complex/Advanced Manufacturing and Transportation Facilities

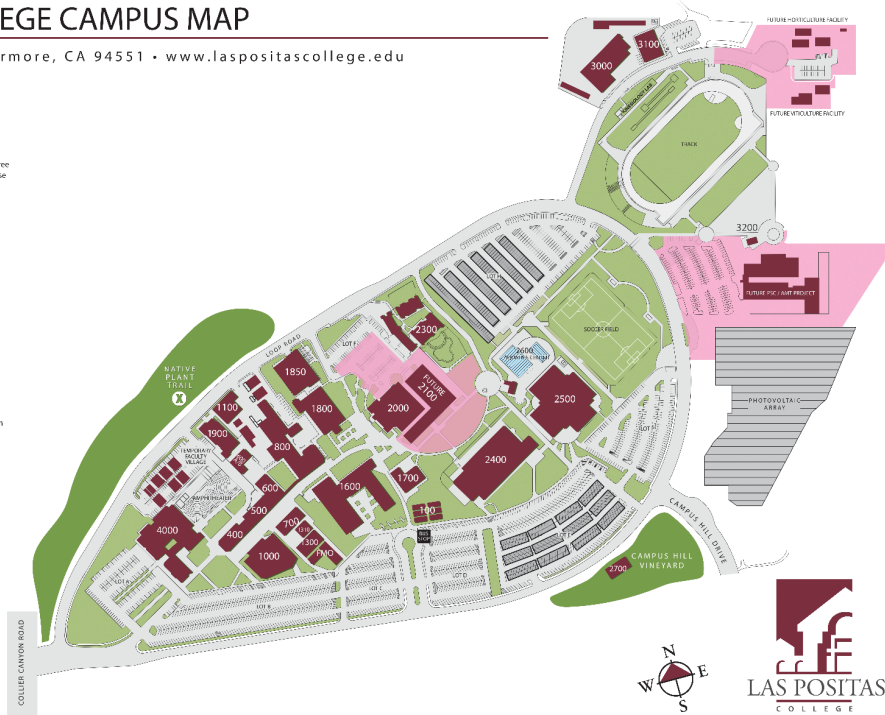

NorCal (789 N Canyons Pkwy, Livermore CA 94551)

- No outside food allowed in the gym.
 - Outside drinks with a lid are allowed in the gym. Yes, that means parents' Starbucks cups are allowed! Please throw them away when you are done so we can keep this rule going!
- Outside chairs are allowed. NorCal will provide limited seating for spectators around the courts, but you may bring your own chairs as well.
- Only park in designated spots. Please park in the back of the building near the NorCal entrance. Once that lot is full, you may park in the front of the building near the Prince of Peace entrance.
- Tailgating is allowed in designated spots outside.
 - Please clean up all garbage from tailgating areas.
- No food will be sold on site.
- Lobby is restricted to officials and coaches only. No parents or players allowed in the lobby.
- Map for parking and the drive line is attached at the bottom of this document. Traffic will flow one way. We would like everyone to park in the back near the NorCal entrance before heading to overflow parking in the front of the building.

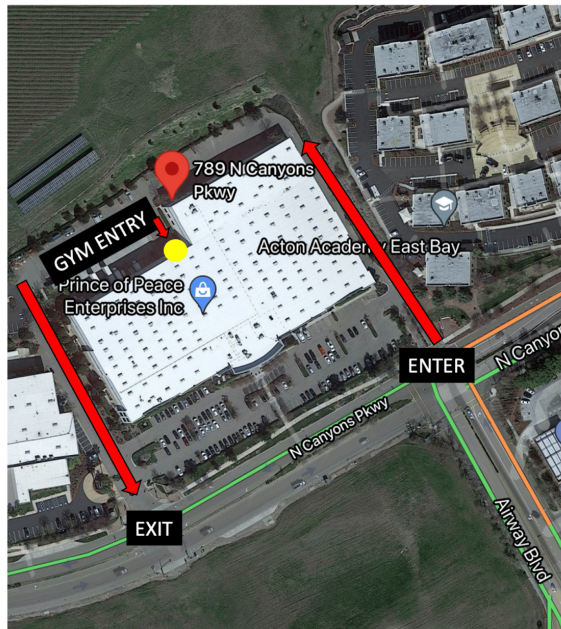

OMNI (11327 Folsom Blvd, Rancho Cordova CA 95742)

- Generally, outside food or drink allowed inside facility. Because of inclement weather, OMNI has graciously allowed outside food and drink inside of all facilities.
- Courts 10-11 are located in the OMNI Sky High Building (Suite 180), Courts 6-9 are located in the All World Building (Suite 150) Courts 1-4 are located in the OMNI Metro Building (Suite 120)
- Winter Classic has added 10 Port O Lets in addition to the permanent restrooms at this location.
- There is parking available between all three buildings. Parking is free.
 - PM Wave Teams - in order to make sufficient parking available, **please do not arrive until 45 minutes before your wave time.**
 - There will be a Parking Management Professional onsite to help assist you!
- **Please do not park on Folsom Blvd or areas marked No Parking.** The Winter Classic is not responsible for parking tickets.
- Tailgating and team camps in the parking lots are allowed.
- Teams are encouraged to bring in collapsible outdoor chairs into the venue.
 - There are a limited number of chairs available on site. We DO allow and encourage spectators to bring fold up chairs with rubber bottoms.



SportsHouse (3151 Edison Way, Redwood City CA 94063)

- NO outside food or drink allowed inside facility
 - Food & Drink are available for purchase inside the venue.
- NO tailgating, BBQ, or tents allowed to be set up on the asphalt parking lot
 - Tents are allowed in the designated shared patio only. Upon arrival, refer to the patio map posted on the front door.
 - There are a few local parks close to SportsHouse that can be used for picnicking. Edison/ Fair Oaks at 9th Ave and Bay Road at 2nd Ave
- Guests must park in SportHouse lot or mind the parking signs in the neighborhoods
 - Additional parking is located at Synapse School 3375 Edison Way, Menlo Park, CA 94025
 - Winter Classic has added Parking Management to help at this site.
- SportsHouse is located around a residential area. Be sure to follow posted signs and do not block neighbors' driveways; respect their property and mind the parking signs
- Teams are encouraged to bring in collapsible outdoor chairs into the venue.
 - We DO allow and encourage spectators to bring fold up chairs as we do not have enough seating.

SportsPlex (800 Embedded Dr, San Jose CA 95138)

- NO outside food or drink allowed inside facility
 - Food & Drink are available for purchase inside the venue.
- There is ample parking available at the Silver Creek SportsPlex. Parking is free.
- No tailgating in parking lots.
- Bleachers and Seating will be provided.
 - Outside Chairs and Seating are allowed to supplement the bleachers inside.

VIBE (2650 Shadelands Dr, Walnut Creek CA 94598)

- No outside food allowed in either gym.
- Outside drinks with a lid are allowed in the gym. Please throw them away when you are done.
- Please have ALL TEAMS park adjacent to the Shadelands SportsMall Entrance, this location is the best entrance NOT the COPA Facilities Entrance.
- There are two gyms inside the SportsMall.
- For Teams playing at VIBE Courts 5 and 6 - To access courts 5 and 6, entry through a primary entry to Shadelands Sportsplex and access the courts from the interior hallway. Photo of exterior door below.
 - Limited seating is provided on the west wall and allows for a limited number of outside chairs.
- For Teams playing at VIBE Courts 1-3 - There is an interior corridor to provide stair access directly to the Futsal Arena thru Copa Fit. Photos shown below.
 - Court 4 is reserved as a team gathering area.
 - No outside chairs are permitted as there is bleacher seating available.
- Tailgating is allowed on the east side area parking. No tailgating in the west parking lot or in the hallway. Please respect the other sports in the building.
- Please clean up all garbage from tailgating areas
- There is a smoothie bar on-site. No other food is sold.
- There are a variety of grocery stores and restaurants nearby.



