

Online Scoring

www.sdaha.org

Click Login

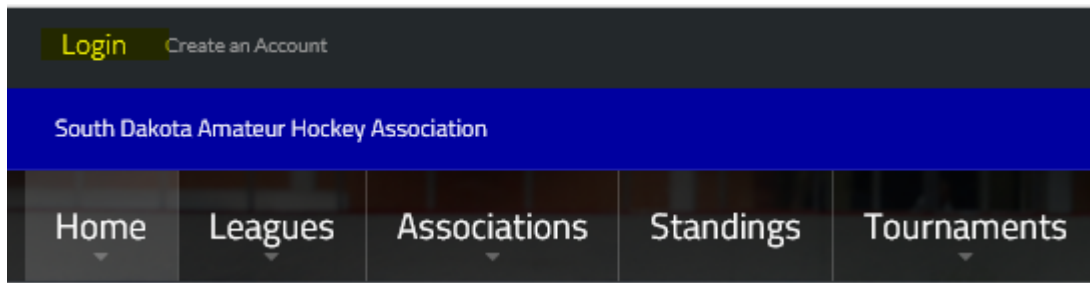

Username: rushmore

Password: thunderhockey!

Email Address

Password

 [Forgot?](#)

Go to Leagues, then the league you are scoring. Choose the home team name.

League	Home Team	Away Team	Date	Time	Status
Bantam A	Aberdeen BA				
Bantam B	Brookings BA		FRI DEC 14 @ 8:00PM		
Girls 14U	Huron BA				
PeeWee A	Mittrhell BA				
PeeWee B	Rushmore Thunder BA				
PeeWee C	Rushmore BA				
Squirt Major	Sioux Center BA				
Squirt Minor	Sioux Falls BA1				
	Sioux Falls BA2				
	Watertown BA				
	Yankton BA				

Weather: 14 °F, Fog/Mist, Sioux Falls, Foss Field, SD

Forecast:
Mon: 20 °F / 6 °F
Tue: 27 °F / 21 °F
Wed: 29 °F / 16 °F

Click Edit Mode to ON

Click on Game Schedule

Choose the game you are scoring

Rushmore Thunder BA

[HOME](#) [ROSTER](#) [GAME SCHEDULE](#) [PLAYER STATS](#) [TEAM STATS](#) [STANDINGS](#)

NOVEMBER	SAT 24 WIN	SUN 25 WIN	DECEMBER	SAT 1 WIN	SUN 2 LOSS	SAT 8 WIN	SUN 9 WIN	SAT 15 2:00p	SUN 16 8:00a	SAT 29 3:15p	SUN 30 7:00a	JANUARY
----------	---------------	---------------	----------	--------------	---------------	--------------	--------------	-----------------	-----------------	-----------------	-----------------	---------

Click on SCORE LIVE

Rushmore Thunder BA

[HOME](#) [ROSTER](#) [GAME SCHEDULE](#) [PLAYER STATS](#) [TEAM STATS](#) [STANDINGS](#) [PHOTOS](#) [VIDEOS](#) [POSTS](#) [ADMIN](#) | [MANAGE TEAM](#)

GAME STATUS

[SCHEDULED](#) [IN PROGRESS](#) [FINAL](#)

Game is scheduled. Result and statistics will remain hidden to public until game status is updated to "In Progress" or "Final"

Score this game live on your iPad.

SCORE LIVE

Use SportsEngine Live to enter plays as they happen. Team and player stats

Click on Teams/Rosters

Score Game

Game Details **Teams/Rosters**

Save Game Details

SCORING	LOCATION & WEATHER	REFEREES
<input checked="" type="checkbox"/> THIS GAME IS BEING SCORED LIVE <input type="checkbox"/> TRACK PLAY LOCATIONS	VENUE <input type="text"/>	+ Add Referee
GAME TIME & LENGTH	MAP/LINK <input type="text"/>	
DATE: 07/22/21 TIME: 7:00 PM	ATTENDANCE <input type="text"/>	
GAME STATUS: Scheduled	<input type="checkbox"/> SELLOUT <input type="checkbox"/> NIGHT GAME <input type="checkbox"/> NEUTRAL FIELD <input type="checkbox"/> NATURAL SURFACE	
PERIODS: 20 20 20 + Add period	WEATHER: <input type="text"/> TEMPERATURE: <input type="text"/> °F WIND: <input type="text"/> MPH <input type="text"/> NW	

Save Game Details

Select each active player and choose the Starting Goalie from the drop down for each team

#	Pos	Player
14	F	RODRIGUEZ, JOSEPH
23	F	BROWN, MICHAEL
23	F	JONES, WILLIAM
24	G	SMITH, JAMES
24	D	JOHNSON, JOHN
25	F	DAVIS, RICHARD

#	Pos	Player
12	D	HERNANDEZ, DONALD
19	F	MARTIN, KENNETH
21	D	ANDERSON, DANIEL
24	F	THOMPSON, EDWARD
25	G	MARTINEZ, CHRISTOPHER
30	F	THOMAS, MARK

Click on Score Game

To Record Shots on Goal:

Click Shot under each team that shot

To Record a Goal:

Click on Goal

Select the scoring team

Select the player that scored. If there was also an assist, select the player(s) from the additional drop down boxes.

Put in the time goal was scored

Select whether it was Even Strength or Power Play Goal

Click Next Play

Shots on Goal are automatically updated when you record a goal

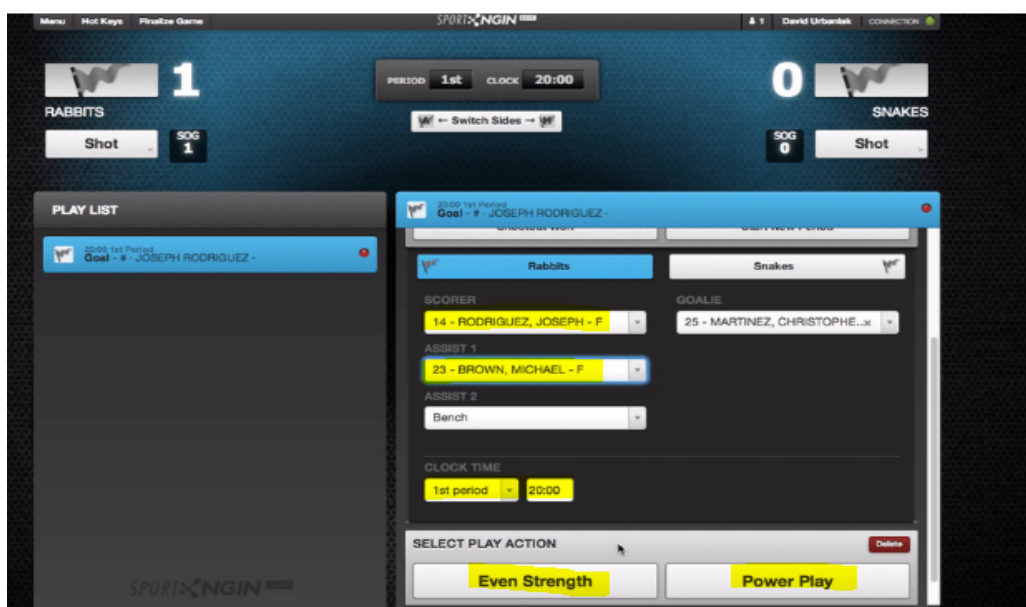
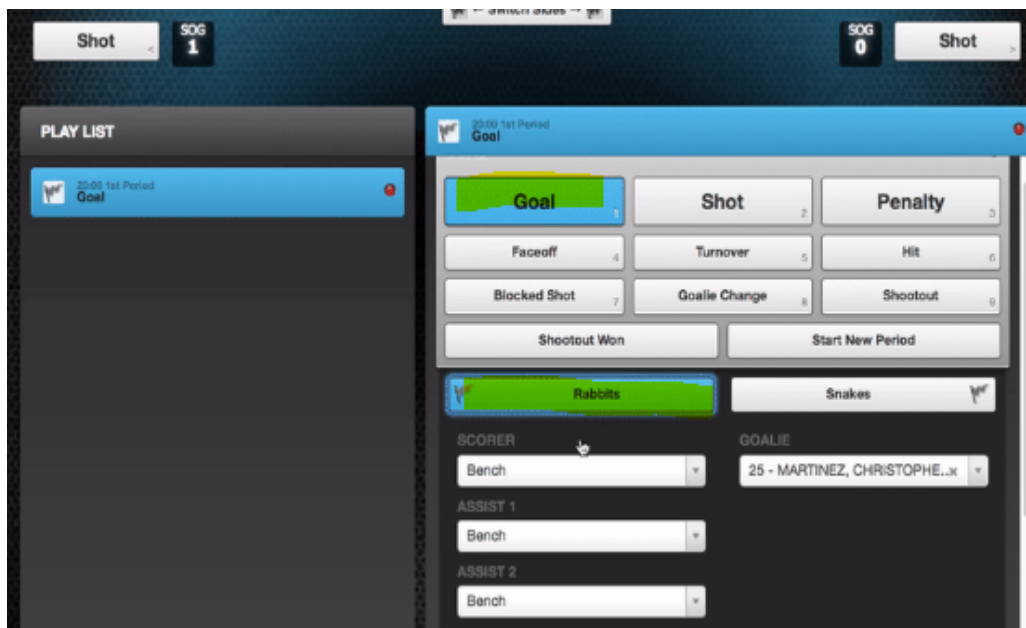

To Record a Penalty

Click on Penalty

Select the Team Penalty was on

Select the Player

Select the Infraction

Enter the time of the penalty

Select whether it was a 2:00 Minor or Major

Select whether it resulted in a Power Play or No Power Play

Click on Next Play

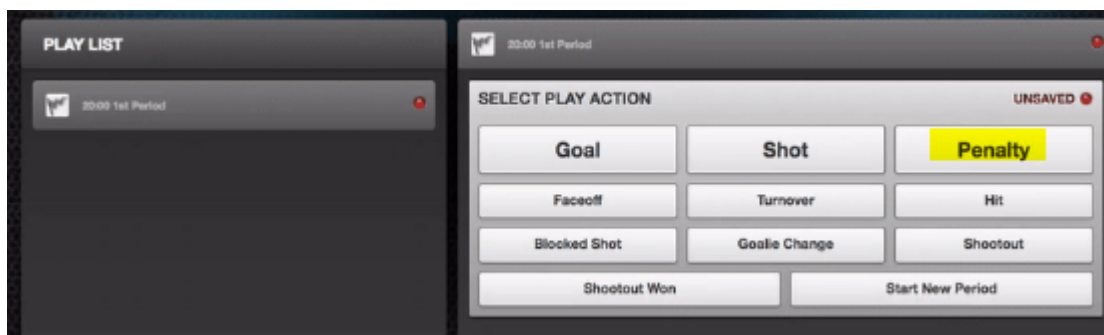

At the end of each period, once you have verified all Goals and Penalties (also double check to make sure SOG match the scoreboard) have been recorded, click on Start New Period then Next Play. This will switch to the next period.

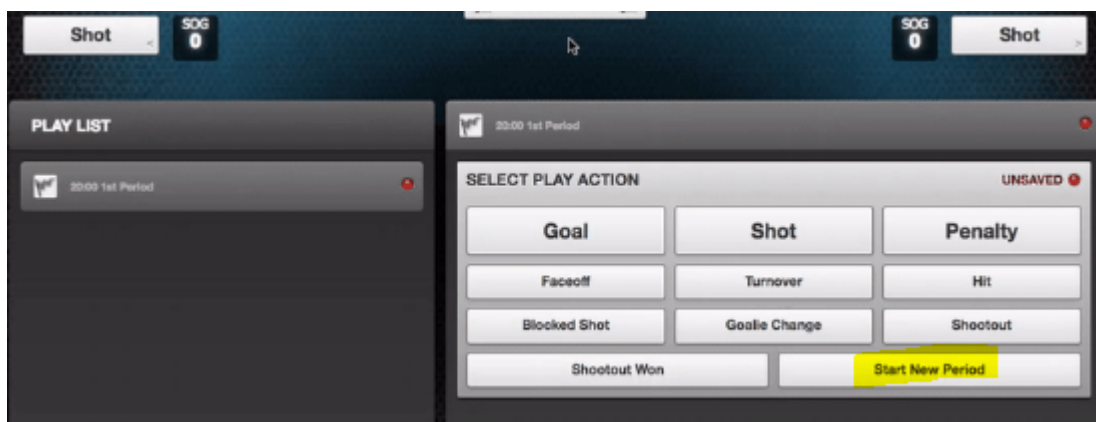

Do Not Select Start New Period after Period 3 unless the game is going into Overtime.

At the end of the game, once all stats have been verified. Select Finalize Game at the top of the screen. It will ask you to verify the score. You will need to type in Rushmore as the official for the game.

