

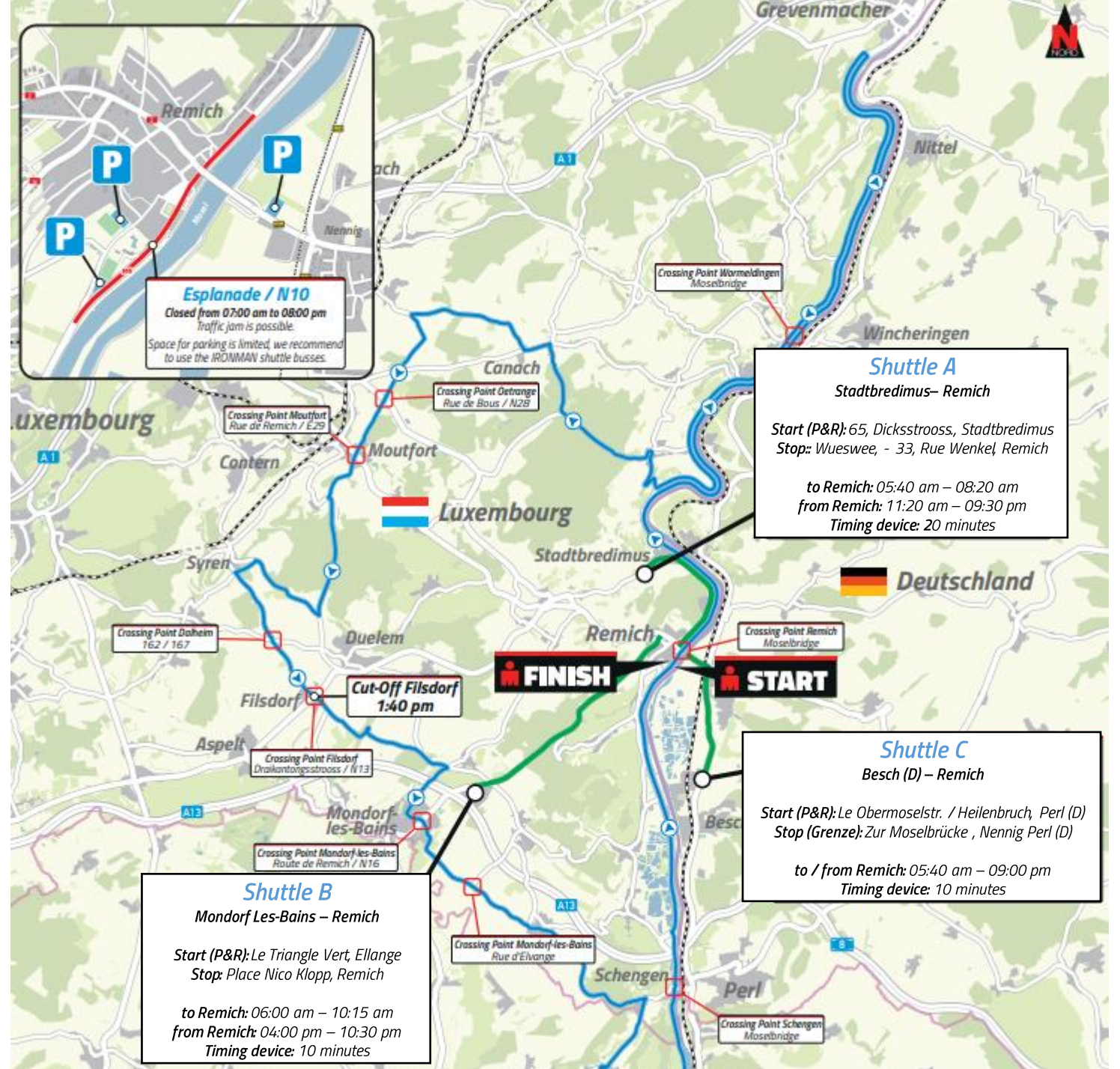

Shuttle Services and Parking 2023

Overview of Shuttles & Parking



General Information

- Limited parking possibilities at/ near the Event-Area
- Shuttles are free of charge (for athletes and spectators)
- The shuttles operate between the following locations:

-
- ➔ **A** Stadtbredimus ↔ Remich *(big parking area only available at the departure P&R Start-Bus)*

 - ➔ **B** Mondorf Les Bains, Ellange ↔ Remich *(parking only along the roadside of departure P&R Start-Bus)*

 - ➔ **C** Besch, Perl (D) ↔ Remich *(parking only along the roadside of departure P&R Start-Bus)*

- Transportation of bikes is allowed at all buses
- Notice!
 - road closures in Remich and surrounding area at specific times
 - no possibility to cross/enter those streets (including Esplanade / N10 in Remich)

Shuttle A – Stadtbredimus ↔ Remich



- **Departure:**
 1. P+R A1 – 65, Dicksstrooss, L5451 Stadtbredimus
- **Stops:**
 2. Schoul – 25, Dicksstross, L-5451 Stadtbredimus
 3. Vinmoselle – 12, Waistross, L-5450 Stadtbredimus
 4. Caves Saint Martin – 53, Route de Stadtbredimus, L-5570 Remich
 5. Hostellerie des Pêcheurs – 45, Route de Stadtbredimus, L-5570 Remich
 6. MaatebiERG – 51, Esplanade, L-5533 Remich
- **Arrival:**
 7. Wueswee – 33, Rue Wenkel, L-5577 Remich
- **Times:**

05:40 am – 08:20 am (to Remich) / 11:20 am – 09:30 pm (from Remich)

Frequency: 20 Minutes

Departure Point

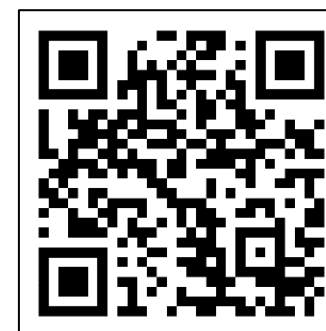

Shuttle
A

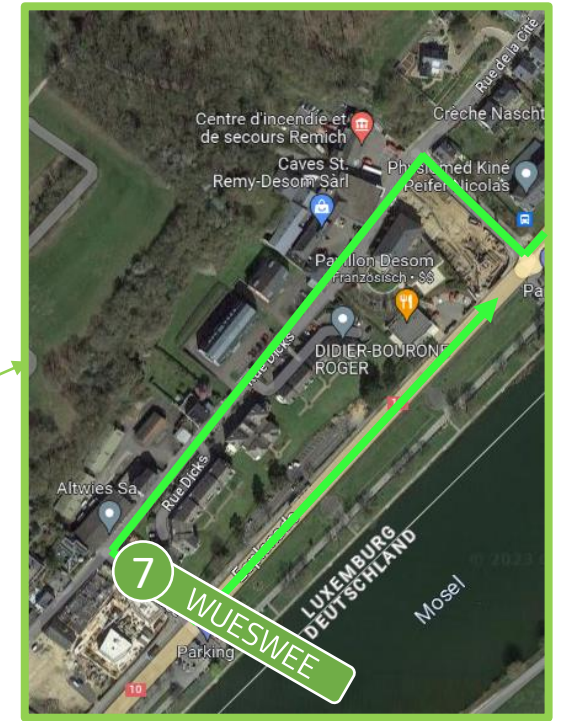
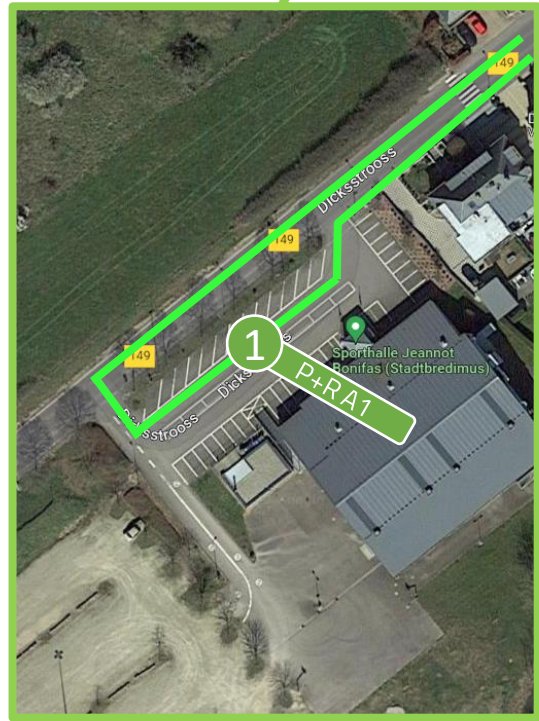

Shuttle B – Mondorf Les-Bains ↔ Remich

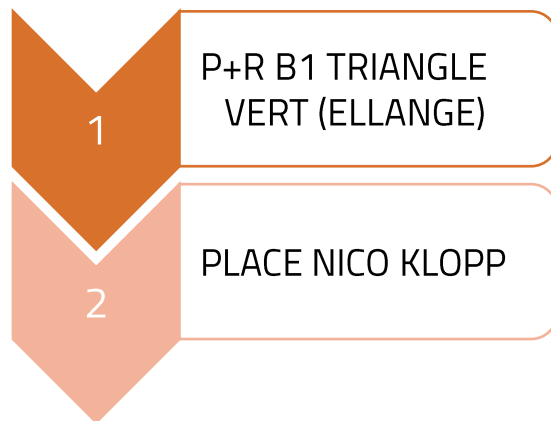

- **Depature:**
 1. P+R B1, Le Triangle Vert, L-5691 Ellange
- **Stops:**

- no stops on this shuttle -
- **Arrival:**
 2. Place Nico Klopp, L-5577 Remich
- **Times:**

06:00 am – 10:15 am (to Remich) / 04:00 pm – 10:30 pm (from Remich)

Frequency: 10 Minutes

Depature Point



Shuttle B

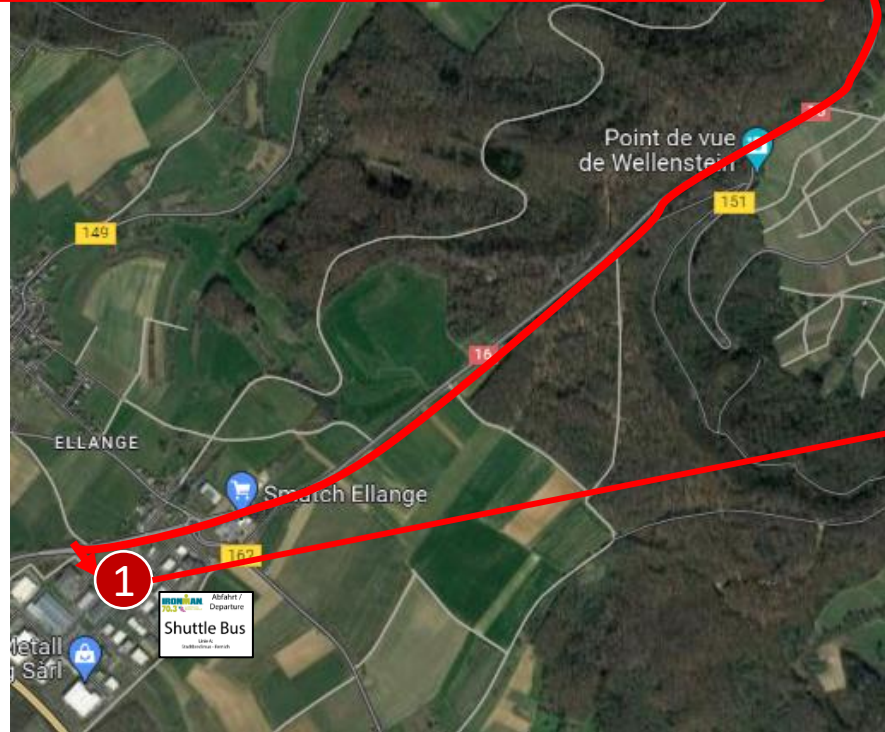
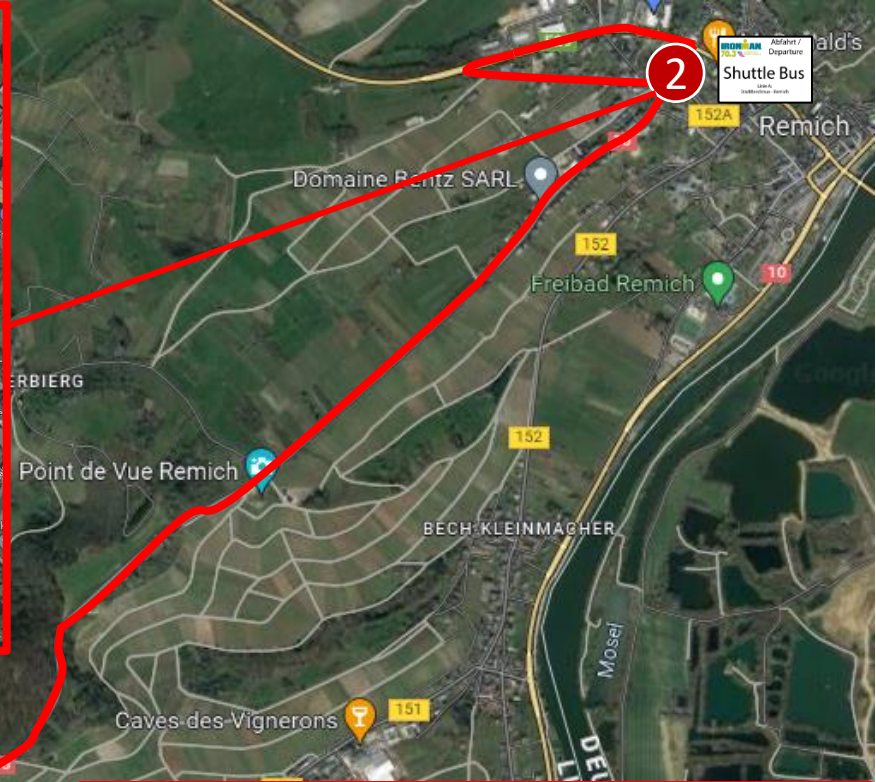
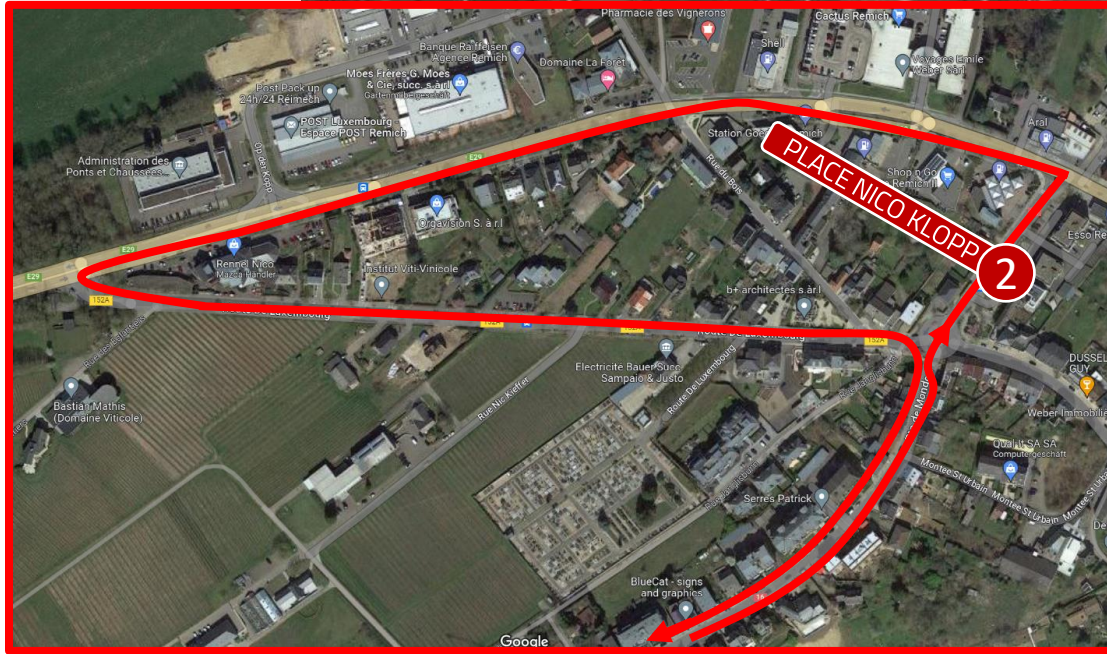

Shuttle C – Besch / Perl ↔ Remich

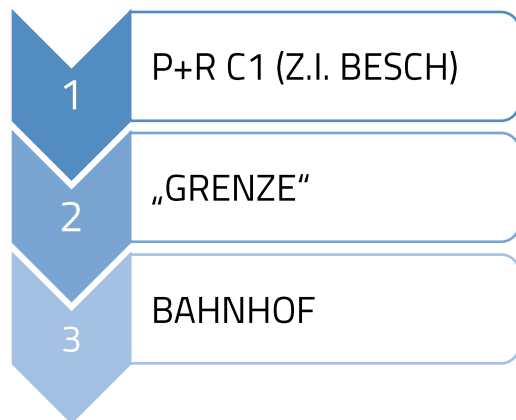

Depature Point



- **Depature:**
 1. P+R C1, Obermoselstraße / Heilenbruch, D-66706 Perl
- **Stops:**
 2. Border Nennig / „zur Moselbrücke“, D-66706 Perl
 3. Train Station Perl, D-66706 Perl
- **Arrival:**
 2. Border Nennig / zur Moselbrücke, D-66706 Perl
- **Times:**

05:40 am – 09:00 pm (to/ from Remich)

Frequency: 10 Minutes

Shuttle C

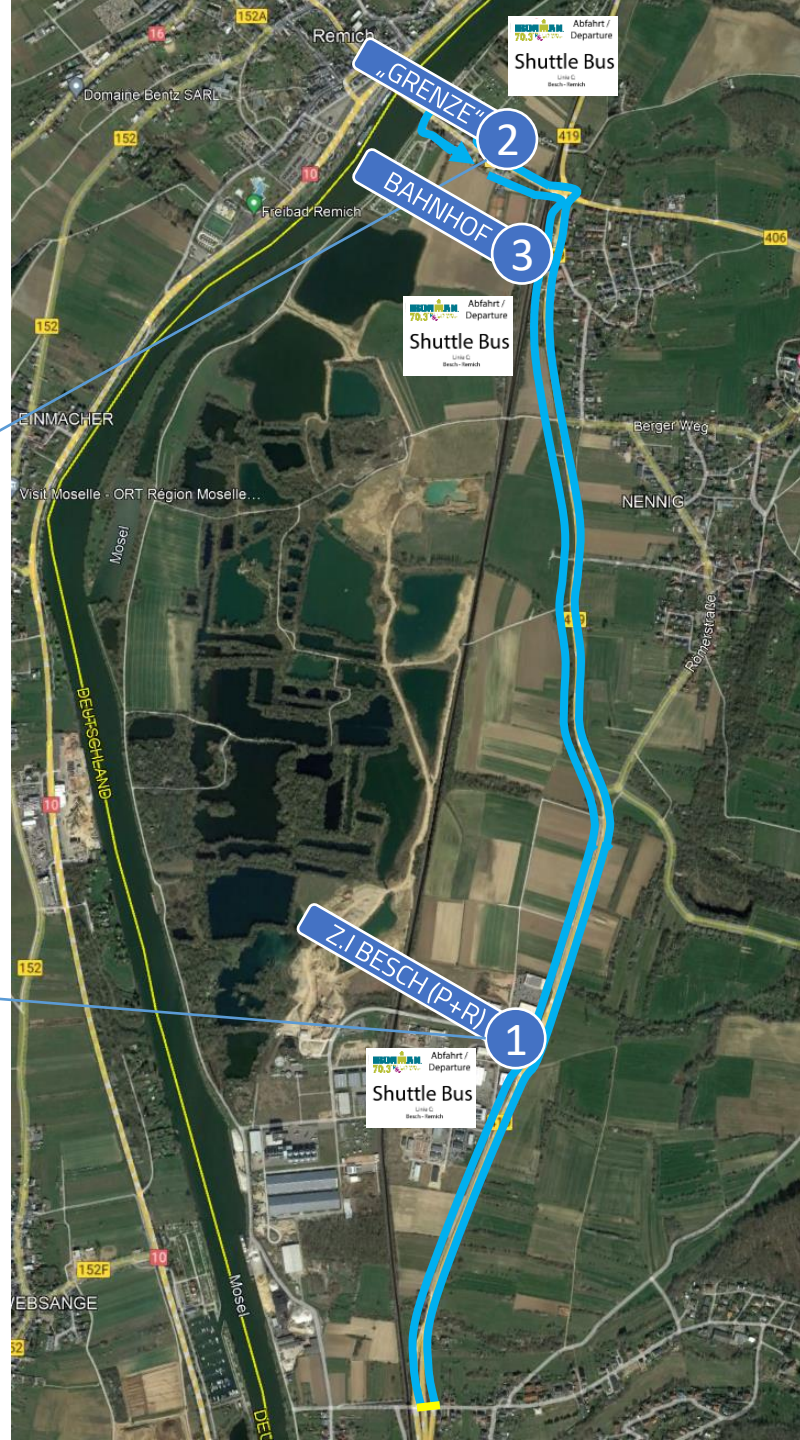

Transit times & interactive map's

Note: The road closures are approximate times. With regard to the opening of the roads, it is also possible that the roads will be reopened earlier than indicated, depending on the course of the race.					Length Bike-Course:	90,7 km
					Start first Cyclist:	09:10
					Start last Cyclist:	11:05
Location	Course (km)	Roadclosures at approx	first Cyclist	last Cyclist	Roadclosures till approx	
Remich	0,0	7:00	09:10	11:05	20:00 Uhr	
Remich (Abzweigung Rue Wenkel)	1,4	7:00	09:12	11:08		
Stadtbredimujs (Abzweigung CR 149)	4,4	7:00	09:16	11:16	approx 10 min after transit the last Cyclist	
Stadtbredimus	4,4	8:00	09:16	11:16		
Ehnen	10,9	8:00	09:25	-		
Wormeldange	12,9	8:00	09:28	-		
Ahn	15,1	8:00	09:31	-		
Machtum	19,3	8:00	09:37	-		
Wendepunkt (vor Grevenmacher)	20,9	8:00	09:39	11:57		
Machtum	22,8	8:00	09:42	12:02		
Ahn	26,8	8:00	09:48	12:12		
Wormeldange	28,8	8:00	09:51	12:17		
Ehnen	30,9	8:00	09:54	12:22		
Abzweigung (Brell - CR146)	35,5	8:00	10:00	12:33		
Grevelange	38,9	8:00	10:05	12:43		
Canach	42,4	8:00	10:10	12:53		
Moutfort	49,8	9:00	10:21	13:13		
Syren	56,4	9:00	10:30	13:32		
Filsdorf	60,4	9:00	10:36	13:43	Cut Off: 13:40	
Ellange (Route d'Ellange)	64,4	9:00	10:42	13:54	approx 10 min after transit the last Cyclist	
Mondorf-les-Bains	66,4	9:00	10:44	13:59		
Burmerange	70,4	9:00	10:50	14:11		
Schengen (CR152B)	73,9	9:00	10:55	14:20		
Contz-les-Bain (France)	76,4	9:00	10:59	14:27		
Schengen (unter Brücke)	82,3	9:00	11:07	14:44		
Radweg -> N10	82,7	9:00	11:08	14:45	20:00 Uhr	
Remerschen	85,6	7:00	11:12	14:53		
Bech-Kleinmacher	88,4	7:00	11:16	15:01		
Remich (Ende Bike & Ziel)	90,7	7:00	11:19	15:07		

Interactive map's
(Roadclosures &
Courses)





Good luck to all athletes
and an enjoyable day to all
spectators.

Your
IRONMAN 70.3 Luxembourg
– Région Moselle Team